# OLYMPIC LEADER

THE DEMOCRAT-LEADER, ESTABLISHED 1888.
THE OLYMPIC, ESTABLISHED 1904.

THE OFFICIAL PAPER FOR THE COUNTY OF CLALLAM.

VOL. 20. NO. 5. PORT ANGELES, WASHINGTON, FRIDAY, APRIL 5, 1907 PRICE 5 CTS



NOW ON DISPLAY

NEW LINE OF LADIES SKIRTS

LONG MOUSQUETAIRE KID GLOVES

NEW SPRING JACKETS

BEAUTIFUL LINE OF LADIES WAISTS

FINE ASSORTMENT LADIES HATS

Your inspection is invited, whether buying or looking.

PACIFIC STORE CO.
Jvlius I. Kirschberg



Behind Time!

We Have Just Received

the clothing that should have been here for our Christmas trade over three months behind time.

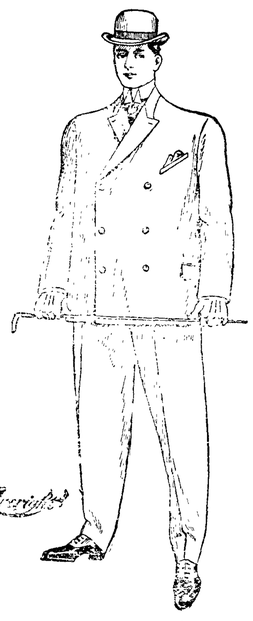

We are expecting our New Spring Stock every day

and to make room for it we sell our entire winter stock

New Fresh Goods
Just Received

go at an immense reduction.
This includes both
Boys' and Men's Clothing
Latest Styles
Lowest Possible Prices

TIMES Clothing MART
R. A. MUSKETT


## WILL LOAD THREE SHIPS

### LARGE CREW TO BE KEPT AT WORK ALL SUMMER

**First Contract Calls for 53,000 Lineal Feet of Fir Piling for Use in Seattle; Now Being Delivered on Beach.**

Messrs. P. J. Woods and A. L. Johnson have commenced operations on a contract to furnish 53,000 lineal feet of piling to Seattle parties. The piling is to be second growth fir, not less than 12 inches at the butt and not less than 7 at the top. They are to be furnished in various lengths up to 60 feet, and will be boomed and towed up sound. It is expected that other contracts will follow, so that a large crew of men can be kept at work all summer. The gentlemen are also figuring on three cargoes of fir to be loaded this summer. Since cedar has become so scarce and expensive, fir poles are being used for telegraph and telephone purposes, the butts being first treated with creosote.

## CLERK MAKES REPORT

**Condition of City's Funds Show Marked Improvement.**

Report of City Clerk for quarter ending March 31st submitted to council, showed condition of the various funds to be as follows:

Current Expense—Received from taxes $1,645.40, from licenses $504.-00; warrants paid $927.33, interest paid on warrants $60.56; balance on hand $1,161.51.

Electric Light—From collections $1,131.69, on hand $12.53, outstanding $39.38; warrants paid $1,037.65, interest $5.85; balance on hand $140.10.

Indebtedness Fund — Cash from taxes $741.48; warrants paid $1,-573.17; balance overdrawn $831.69.

Municipal Bond Int. Fund—Cash from taxes $666.65; bond coupons paid $1,470; balance overdrawn $803.35.

Electric Light Bond Int.—From taxes $781.70; bond coupons paid $630.00; on hand $151.70.

Cemetery Fund—Cash from sale of lots $48.50; warrants and int. paid $52.10; overdrawn $3.60.

Total paid out, $5,756.63.

Total receipts, $5,519.42.

Warrants issued: current expense, $2,264.07; lighting fund, $2,447.47; cemetery, $52.00. total, $4,763.54.

Bills allowed: Wood $40, water $29, supplies $7.85, plumbing $8.05, office expenses $3.15, line work $2.90.

Marshal Hopkins reporting on dangerous condition of sidewalk and awning in front of Baptist mission, ordered to notify owner to repair walk and remove awning.

**Two Bridal Parties at the Merchants.**

Mr. Ray Maxey and Miss Ethyl Sprague of Dungeness were united in marriage Sunday morning, March 31st, at 9 o'clock, at the Congregational parsonage, by Rev. G. N. Edwards. Misses Ruby Cays, Florence Tripp and Mr. John Cays, accompanied the happy couple.

Miss Alice Grannau and Mr. Bert Ward were married at the Roman Catholic church, Tuesday morning at nine o'clock, in the presence of the bride's brother and sister. They will make their home at Seguin.

James Grant, a man of about eighty, and an old resident of Clallam county, was instantly killed Tuesday evening. He was bringing out wood on a Pacific flat car, using a stick as a brake, when it broke and he lost control, being thrown off and striking on his forehead.

We have a few of the Washington spray calendars for our patrons who are interested in trees and their care.
C. E. Nailor & Co.

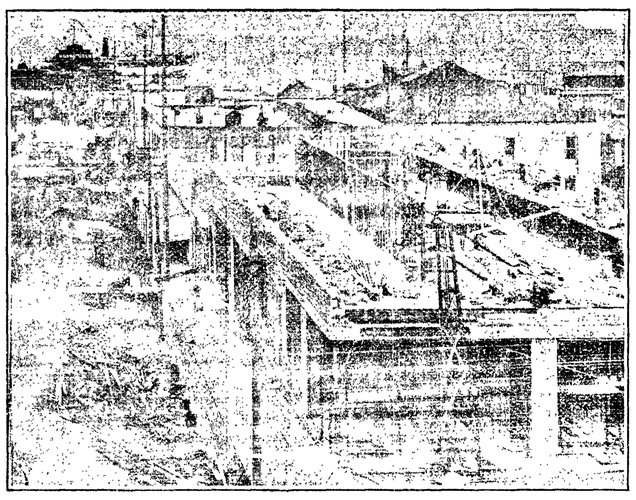

THE STEAMER'S ARRIVAL
Photo by C. E. Nailor.

## CLALLAM COUNTY INSTITUTE

**Coming Session Promises to Be Best Ever Held in the County**

The time for our annual teachers' institute again draws near, the session commencing Monday, April 29th, and it is hoped that everyone interested in the education of the boys and girls will arrange to hear the ideas of such men as Daggy, Swift and Dewey along the lines of education.

The teachers' institute is not alone for benefit of the teachers, but for that of the general public as well. Everyone is asked to attend in order to learn and see what the teachers are doing. If you had a horse or dog or any pet you wished trained you'd keep an eye on the trainer. Won't you do as much for your children?

Arrangements are being made for an entertainment on Friday evening of the institute, to consist of readings and music. Prof. Wm. A. Lange is preparing a program that will certainly please every lover of music who embraces the opportunity to hear it. Miss May Pearl Bennett of the State University comes highly recommended for her power and ability as a reader.

Remember the date, April 29th to to May 3rd.

## TWENTIETH CENTURY CO.

**Civic Club Entertainment Will Be of High Order. Don't Miss "The Holy City," to be Sung by Mrs. Cushing.**

On April 12th, at the Opera House, an entertainment of exceptional interest will be given by The Twentieth Century Co., under the auspices of the Civic Club. Nearly one hundred artistic pictures from the famous story of Ben Hur will be shown, and fully explained, followed by the well known song of "The Holy City," sung by Mrs. Cushing, and illustrated

Other features of the program will be pictorial recitations, tableaux, an Indian song called Happy Heart, also illustrated, and the concluding number, a series of moving pictures from "The Prodigal Son." These are in rich and beautiful colors.

This form of entertainment can be enjoyed by young and old, and it is hoped that everyone will take advantage of the opportunity to see the beautiful pictures, and incidentally to contribute to the Club treasury.

Reserved seats 35 cents, general admission 25 cents, children 15 cts. Do not miss seeing this entertainment on April 12th.

**See Our Windows.**

A particularly good bargain in boys 4-piece suits, two pair short pants, coat and vest. All wool, good weight material at $5.50 per suit. Ages 9 to 16. S. J. Lutz & Co.

Crowbars, shovels, picks, and other tools used in grading the Pacific railway, for sale cheap at Bakers.

## NEW ROADS GRANTED

**County Commissioners Appoint Good Men Game Warden and Fruit Inspector**

A. E. Cox appointed county game warden and salary fixed at $50 per month.

J. G. Madland appointed county fruit inspector, salary $3 per day while employed.

Supt. Risley's application for cases for circulating library was granted.

Seguin Ditch Co. granted right to construct ditch along county road, providing ditch be kept clear and road not damaged.

Road No. 58, near Dungeness, accepted and warrant of $700 ordered issued to Frank Lotzgesell and Arthur Cays, contractors.

Auditor instructed to advertise for bids for construction of Road No. 69, running a short distance west from Clallam.

Road petitioned for by Fred Sutter and others was granted.

Road petitioned for by J. L. Keeler and others continued for hearing till May term.

Frank Lotzgesell given permission to build tram road to beach in Old Dungeness.

**Why Named Medical Lake.**

Medical lake, so called on account of the remedial virtues of its waters, is situated on the great Columbian plateau in southern Washington, at an altitnde of 2,300 feet above the level of the Pacific. The composition of its waters is almost identical with that of the Dead Sea, and, like its oriental counterpart, no plant has yet been found growing on or near its edges.

When in want of wines and liquors of any kind for medicinal purposes, go to E. E. Day's family liquor store.

The City Fish Market is headquarters for all kinds of fresh vegetables, fruit, etc.

## WORK AT GRAYS HARBOR

### RUSHING SURVEYS FROM BOTH ENDS OF ROUTE

**Rival Railways Have Large Parties Running Lines in Chehalis County to Meet Those from This County.**

Hoquiam, March 31.—F. A. Archer, government agent at the Quiniault Indian reservation, says the Northern Pacific is now running a line up the beach a short distance above the high water mark, from the agency to Point Granville. The crew is a large one and the work is progressing very fast.

In the northern part of the reservation the Union Pacific and Northern Pacific are running parallel lines within a very short distance of each other, starting about Humptulips City.

The Chicago, Milwaukee & St. Paul has opened an office in this city and has an engineer in charge who is conducting their surveying movement in the timber belt north of here.

The Union Pacific and Northern Pacific are making considerable fuss running their lines and taking field notes, while the C. M. & St. Paul is going quietly over the field and in a somewhat different direction.

The center of railroad operations on the Olympic peninsula at present is in the west end of Clallam county. The Clallam Bay Record of last Friday notes the movements of the various crews of surveyors in that vicinity as follows:

"George M. Rice, chief engineer of the Milwaukee surveyors on the peninsula, arrived here last Saturday to take charge of the field work at this end of the line. He brought twenty pack horses and a four horse team and heavy wagon. An extra crew of men also arrived during the week. A team and wagon and a string of twenty pack horses were loaded up here on Tuesday and started for the survey camps near Forks. The Milwaukee now has in its camps near here over forty horses and two wagons and nearly fifty men employed. The Union Pacific has three camps of surveyors and about two dozen animals at work.

"A pack train of ten horses went out from here yesterday with provisions and supplies for Rixon's camps.

"The Northern Pacific surveyors in charge of Chief Nickerson moved their camp from Pysht to East Clallam on Tuesday and are now camped in town. They have run lines along the shore of the straits from Port Crescent to Clallam Bay."

Another party of survevors went down to East Clallam Monday.

"Azie" makes window cleaning easy; 10c at Seevers' Cash Store,


ROYAL
Baking Powder
Absolutely Pure

A wholesome cream of tartar baking powder. Makes the finest, lightest, best flavored biscuit, hot-breads, cake and pastry.

*Royal Baking Powder is free from alum and phosphatic acids*

ROYAL BAKING POWDER CO., NEW YORK.

# Olympic Leader

WEBSTER PUB. CO.

Port Angeles. - - Wash.


## Minor Happenings of the Week

After a survey it is said the Alaska liner Northwestern will probably be saved

The palace occupied by Lloyd C. Griscom, American ambassador at Rome was damaged on Monday by fire to the extent of $10,000.

Henry W. Goode, of Portland, Or., who was director of the Portland ex position last year, died at Atlantic City, N. J., Monday. He was visiting friends.

The San Francisco Mining Exchange was opened formally Monday with speech making and entertainment. The exchange had its first session Tuesday morning, when Neadva stocks were traded in.

The monthly statement of the public debt shows that at the close of business March 30, 1907, the total debt, less cash in the treasury, was $909,-106,566, which was a decrease, as comparte d with March 1 of $11,558,-288.

Every carpenter and painter in Vancouer B. C., went on strike Monday to enforce a demand for higher wages. A monster mass meeting of carpenters decided not to return to work until evvery carpenter in the city is paid $4.50 a day.

Victor L. Berger, the Socialist, announces from Boston that plans are completed for spreading socialism in twenty-four states where the sentiment is only luke warm. He claims President Rosevelt in showing up the corporations, is making votes for the socialist cause.

Butte newspapers have resumed publication, the printers giving up the fight because unsupported by the international union.

At the dedication of the Rough Rider monument on April 12 at Arlington National cemetery, President Roosevelt wil make an address.

Fire at Manila last week destroyed the cobra and hemp warehouses of W. E. Stevenson Company, an English firm. The loss is estimated at $100,-000, fully insured.

Both houses of the Nebraska legislature have taken final action on the railroad anti-pass bill, adopting it by a practically unanimous vote. It carried an emergency clause.

The executive officials of railroads operating in Missiouri and Arkansas have agreed to contest the two-cent passenger rate laws passed by the recent legislatures of those states.

### PEACE TRUSTEES MEET

**Effect Organization and Take Over Nobel Prize Money.**

Washington, M arch 30.—Five of the seven trustees of the foundation for the promotion of industrial peace authorized by recent act of congress to take over and administer the $40,-000 Nobel peace prize awarded to President Roosevelt and which forms the nucleus of a fund whose income is to be used in bringting together at Washington representatives of capital and labor with a view to arriving at a better understanding between em ployers and employes met here and perfected a permanent organization. Those present were Secretaries Straus and Wilson, Former Mayor Seth Low, of New York, and Th mas G. Rush, of Birmingham, Ala., representing the general public, and Marvin A. Hughitt, president of the Chicago & Northwestern railway, representing capital.

The absentees were Chief Justice Fuller and John Mitchell, president of the United Mine Workers of America.

Chief Justice Fuller was elected president, Seth Low treasurer, and John Mitchell secretary

While the amount now in hand is but $40,000 it is the expectation of the trustees that it will be considerably augmented by contributions from various sources. These, it was stated, would be gladly received in any amount.

**Rural Boxes Must Be at Roadside**

Washington, March 30.—In a decision rendered by Fourth Assistant Postmaster General DeGraw he insists upon an adherence to the regulations requiring that boxes on rural mail routes shall be erected by the roadside, so that carriers can easly obtain access to them without deviating from their routes or dismounting from their vehicles. Failure to comply, the decision states, is likely to result in the discontinuance of the delivery of the mail.

**Opening of Flathead Reserve**

Washington, April 1.—The commissioner of the general land office has issued a statement to the effect that the Flathead Indian reservation in Montana will not be opened to entry this year, as the preliminary work which is necessary cannot be completed in time for opening before 1908. The reservation will be opened under the public land laws and according to prescribed rules and regulations.

## WASHINGTON NEWS

More than enough funds to complete the new Seattle Y. M. C. A. building have been subscribed.

James A. Wood, of Seattle, a well known newspaper man, has been admit ted to practice law before the state supreme court.

The deal for the construction of a $75,000 by-product plant at Anacortes has been closed. The Puget Sound Wood Product Company now operating a small plant at Victoria will build the Anacortes plant.

The suit brought at Everett by the Index Consolidated Mining Company against the Buckeye Copper Company and others for the recovery of mining claims and other property valued at a large sum, has been compromised and the suit dismissed.

According to a Washington dispatch assurances have been given by Maj. J. M. Carson, chief of the bureau of manufactures, that Lovett M. Wood, of Seattle, will be appointed as a commercial agent to the Orient as soon as a vacancy occurs

The demands of the newly organized Team Owners' Protective Association of Tacoma for $6 instead of $5.50 a day for man and team, was not granted by the bosses Saturday and as a consequence a strike was declared Monday morning. Nearly every street contract in Tacoma was affected.

Seattle will spend $12,000 for "comfort stations" throughout the city.

Sunnyside hass a second bank, the First National having opened its doors last Thursday.

University of Oregon debaters defeated the University of Washington team at Eugene last week.

The marine engineers and Sound steamboat owners have reached an agreement on the wage question, thus averting a tieup of Sound steamers.

A plan is on foot at Spokane to establish a municipal wood and coal yard, the object being to break up the fuel combine in that city.

The contract for the construction of the federal building at Spokane has been awarded to William Manwell, of Deadwod, S. D. The contract price is $403,605.

Gov. Mead has announced his intention to appoint as state bank examiner A. W. Engle, of Seattle, under the terms of the new state bank examination act which becomes a law June 15.

Col. N. E. Linsley left Spokane Thursday last for the League Island navy ayrd, taking with him the $5,000 silver service presented by the state to the cruiser Washington. The presentation wil take place at the navy yard upon the arrival of Col. Linsley.

### RAISES DISARMAMENT ISSUE

**Britian Requests Russia to Include Subject in Program.**

London, April 3.—Great Britain has made a formal and official request upon Russia to include in the program of the next Hague conference the question of limitattion of expenditures on armaments and has notified the powers invited to attend the conference of this action. This was done some days ago and up to the present time the foreign office has not been advised of any opposition to Great Britain's proposal. The reports emanating from the continent that Great Britain and the United States would withdraw from the conference if their wishes to discuss these subjects were not complied with and that Germany and Austria would follow a similar course if Russia included this question in the program are stigmatized by officials of the foreign office as pure invention.

### SEATTLE MARKET REPORT

**Purchasing Prices.**

The followiong prices are offered to the producer by the local dealers for delivery in round lots f. o. b. Seatle, and are subject to change without notice.:

Grain—Oats, $29@30 per ton; barley, $22@22.50; wheat, chicken feed, $22@24; bran, $17@18; shorts, $19 @21; corn, $25@27.

Hay—Eastern Washington, $22@24; Puget Sound $18@20; alfalfa, $15.50 @ 17.

Eggs—Strictly fresh ranch, 22@24c.

Poultry—Live hens, 17c per lb; old roosters, 11c; ducks, 15c; spring chickens, 17c; turkeys, live, 20@21c.

Wool—Eastern Washiington 15@ 18c per lb; Western Washington, 18@21c; dirty or timber stained, 18 @20c.

Live Stock—Sheep, wethers, 6½@ 6¾c per lb; ewes, 7½@8c; lambs, 6½@8c; Hogs, 8@10c; Cattle, steers, 5½c ; cows, 5c; calves, 4@6c.

**Tacoma Quotations.**

Wheat—Club, 72@73c; bluestem, 74@75c; red, 70@71c.

Oats — 30.50$@32; rolled oats $31.50@33.

Hay, Alfalfa, Etc.—Wheat hay, $18 @21; timothy, $25@$27; mixed, $15 @20; clover, $21@23; alfalfa, $16 @18.

Feed—Corn, $26; wheat, $27; barley, whole grain, $23@24; rolled, $24@25; shorts, $21@22; bran, $19 @20.

Poultry—Turkeys, dressed, 22c; chickens, dressed, 19c; ducks, dressed 15c; geese, dressed, 16c. Live—Hens 15c; ducks, 18c; geese, 11c.

Butter—Washington creamery, 38c; fresh Eastern, 36c.

Eggs—Washington ranch, 23c.

## HIS RAILROAD VIEWS

### MR. BRYAN WRITES A LETTER TO H. M. WHITNEY.

**In Favor of State and National Regulation With Public Ownership as Ultimate Solution of Question—Railroads in No Danger.**

Boston, March 30.—H. M. Whitney has made public a letter just received form Mr. Bryan dealing with the railroad question. The letter follows:

"I am in favor of both state and national regulations, and I also believe that public ownership is the ultimate solution of the question. I have pointed out that because of the danger of centraliaztion of ownership by the federal government of all the lines, I prefer a system in which the federal government will be confined to the necessary trunk lines and the ownership of the rest of the lines be left to the states. As an advocate of regulation of the strictest sort, I can say to you that there is no danger whatever that this regulation will be carried to the point of preventing a reasonable return on the money invested in the railroads of the country. And I also assure you that whenever public ownership is adopted by the states or by the nation, the stockholders mry expect to receive a price at least equal to the value of the physical properties of the road; but no such assurance ought to be necessary, because the public has shown no disposition to reduce railroad earnings to a point which would deny a reasonable return.

**Value Should Be Ascertained**

"I have contended that the present value of the railroads should be ascertained by the interstate commerce commission and the commissions of the various states in order that investors may know when they are buying stocks of intrinsic value or whether they are being cheated. As long as promoters are permitted to issue stock that does not represent real value there must be fluctuations in the stock market, for every disclosure of bad railroad management necessarily affects the value of railroad stocks. The stockholders therefore who desire to purchase for legitimate investment should have as much interest as the patrons in reducing the railroad business to an honest basis, but the railroads have thus far prevented the passage of a law authorizing the in terstate commerce commission to fix the value of the railroads.

**Should Return Reasonable Dividend**

"When the value of the roads is ascertained I am satisfied that the public sentiment will insist that the returns shall be sufficient to pay a reasonable dividend upon the money invested. I should say that any maximum rate for this dividend fixed by the people should be a little higher than the rate fixed by competition in the purchase of stocks. If, for instance, stock which pays a 4 per cent dividend can be sold at par, a maximum dividend ought to be enough above that to provide for possible fluctuations in business. If it requires a 5 per cent dividend to make a stock sell at par, then the maximum dividend contemplated by legislation should be above 5 per cent or six per cent.

"In case the various states or the nation should decide to enter upon public ownership of the roads, there would be no disposition to confiscate the property. I am satisfied that in the purchase of roads the public would be much more apt to pay more than the roads are worth than less.

"I think I can speak for those who believe in regulation. I know that there is not and never has been dan ger of injustice to the owners of railroads, and if I can speak for those who believe that the ultimate solution of the railroad is to be found in public ownership, I can say there is not a disposition to confiscate railroad property even if the courts would permit it."

## ROOSEVELT DENIES HARRIMAN STATEMENT

Washington, April 3.—President Roosevelt yesterday emphatically denied the statements contained in a letter published yesterday morning purporting to have been written by E. H. Harrriman to Sidney Webster, of New York, in the latter part of December, 1905. In Mr. Harriman's letter the statement is made that at the request of President Roosevelt he, Harrimian, assisted in raising a fund of $250,000 to be used in carrying New Y ork for the Republican party at the election which was then approaching. This statement the president characterized as a "deliberate and willful untruth—by right it should be characterized by an even shorter and more ugly word. I never requested Mr. Harriman to raise a dollar for the presidency campaign of 1904." With the statement the president furnished copies of the correspondence between Mr. Hariman and himself.

**Railroad Commission Bill Signed**

Lincoln, Neb., March 30.—Gov. Sheldon has signed the raiload commission bill. It is immediately effective, but the railroads are given thirty days without penalty in which to file freight schedules under the provisions of the new law.

### FOR BUMPER FRUIT CROP

**Spring Conditions In Washington Considered Unusually Good.**

Tacoma, March 30.—Reports received by F. M. Huntley, state horticultural commissioner, indicate that the Washington fruit crop this year will break all former records by a large percentage. This year frosts and cold snaps, injurious to delicate fruit trees, were not known, and spring indications are for a full crop on that account. Last year was an off season for apples, and unless unforseen weather conditions occur late in the spring aple trees meager of fruit last year will yield a bumper crop in 1907. The crop of fruit of all kinds grown in the 1907 season will be considerably augmented by the yield of a large number of trees that wil begin to bear this year. According to figures submitted 10 to 15 per cent of new fruit trees will yield a harvest this year.

No one district is making a more rapid advance than another, and all irrigated districts are keeping about the same pace. Trees have been received in the state all winter and more will be set out this year than ever before. Many of the old districts have been pretty well planted, but as fast as one section becomes an orchard an other springs up to take its place and there is continual improvement as far as horticultural conditions are concerned.

Mr. Huntley expects that the fruit crop of this year will aggregate 50 per cent more than that of last year.

## CANNOT NOW INTERVENE IN CENTRAL AMERICA

Washington, March 30.—At present, intervention by the United States to stop the war in Central America is not feasible. This was the decision arrived at as a result of the conference between Secretary Root and Ambassador Creel, of Mexico, at the state department. The secretary also had the benefit of the advices received by the diplomatic representatives of the Central American states from their own governments. The absence of definite information from the seat of trouble is embarrassing to the officials who are desirous of bringing about peace.

It is feared that the collapse of the Bonilla government in Honduras and the consequent installation of a provisional government in accord with that of Nicaragua will result in a combined attack on them by other Central Amreican republics. It is said that there is no disposition on the part of this government to play the part of policeman toward these sister republics, but it would welcome any proper opportunity to restore peace.

**Mexico Declines to Act**

Mexico City, March 30.—"Mexico will on no condition join the United States in a joint intervention between Nicaragua and Honduras,' was the positive declaration of Minister of Foreign Affairs Marciel. "This government is ready at any time to join the United States in offering its good offices in friendly mediation, but will not go further. Should President Roosevelt decide to intervene, he will be obliged to act independently as far as President Diaz is concerned."

## SAID BIG BRIBERS WILL BE INDICTED

San Francrisco, April 2.—With the evidence now before it, the grand jury is in a position to indict those representatives of the United Railroads who arranged for the bribery of the mayor and the board of supervisors. It is stated that more testimony on hte trolley deal will be heard before the indictments are voted. As matters now stand three branches of the traction copmany are involved: The control, represented by Patrick Calhoun; the active management, represented by Thornwell Mullaly, and the law department, at the head of which is Tirey L. Ford. Just which of these branches the grand jury will hold responsible for the briery deal the next fewdays will determine. It is stated that in the end all three branches may be held culpable.

**Company's Official Gives Evidence**

Strong evidence against the United Railroads was supplied by Supervisors Gallagher and Sanderson, but more important will be the testimony of one of the high officials of the corporation, who will take the witness stand and tell the whole story to the grand jury.

This important evidence has been secured only within the last few days and is considered sufficient to clinch the case against the United Railroads.

It has been stated by the prosecution that it is not its purpose to call before the grand jury either Calhoun, Mullaly or Ford. Their testimony will not be needed.

The disclosures which will attend the conclusion of the United Railroads bribery deal will be the most sensational of the graft cases.

**Conference on Postal Matters**

Washington, March 30.—With a view of arriving at a sa isfactory adjustment of questions affecting second class mail matter entering Canada from the United States, repersentatives of thatt country were in conference during the week with Postmster General Meyer, Second Assistant Postmaster General Shallenberger and others.

## MAY ISSUE STOCK

### MINNESOTA SUPREME COURT DECIDES FOR GREAT NORTHERN.

**Statute Delegating Legislative Powers to Railroad Commission Declared to Be Unconstitutional, Reversing Contention of the Attorney General.**

St. Paul, Minn., April 1.—The supreme court has upheld the Great Northern railroad in its contention that it had the right to issue the $60,-000,000 of stock authorized by the board of directors some months ago, and which were enjonined at the instance of Attorney General Young, who claimed that the company should first come before the state railroad and warehouse commission and submit to an examination to show the necessity and the purpose of this issue. This contention of the state was upheld by Judge Hallam, in the Ramsey county district court, who ordeed an injunction to issue. The supreme court reverses what decision.

**Opinion of the Court**

The opinion of the court was unanimonus. Chief Justice Start delivered the opinion, the syllabus of which is as follows:

"1. The terms and conditions upon which corporations may be created, the powers and capital stock they may have, the purpoes for which they may increase the capital stock and the conditions and limitations of these are exclusively matters for legislative action which cannot be delegated.

"2 The state having created railway corporations for public purposes, the legislature has the right to enact laws regulating the increase of their capital stock. Such regulations tend to prevent secrecy of operation and accounts by such public agencies and the issue and sale of fictitious or watered stock, which is a felony in the state.

**Legislative Powers**

"3. In the exercise of this right, the legislature may enact a statute providing generally for what purposes and upon what terms, conditions and limitations an increase of stock may be made and confer upon a commission the duty of supervising the proposed increase.

"4. It may also delegate to the commission the duty of finding the facts in each particular case and authorize and require it, if it finds the existence of facts that bring the case within the statute, to allow the proposed increase, otherwise to refuse it.

**Statute Declared Unconstitutional**

"5. Any statute, however, which attempts to authorize a commission in its judgment to allow an increase of capital stock for such purposes and on such terms as it may deem advisable, or in its discretion to refuse it, would be unconstitutional as an attempt to delegate legislative powers.

"6. Section 2872, R. S. 1905, relating to the increase of capital stock of railway corporations, does not violate article 1, section 11, of the state constitution, or article 1, section 10, of the constitution of the United States, which forbid the enactment of any law impairing the obligation of contracts. It does, however, violate section 1, article 3 of the state constitution in that it delegates to the commission legislative power.

"The order of the county court is therefoe reversed."

New York, April 1.—"The decision of the Minnesota court was no more than we expected," said J. J. Hill when informed that the supreme court had upheld the Great Northern stock issue. "For fifteen years we have been doing the same thing with never any serious objection fro them authorities of that state."

**Western Union Raises Rates**

Chicago, March 30.—The Western Union Telegraph company has announced a new scale of telegraph rates, representing an increase in some cases of 20 per cent, effective April 1. An order to this effect has been received at the local office of the company. Where 40 cents had been charged for a message of ten words between Chicago and New York it will be raised to 50 cents after April 1. The night rate between Chicago and New York has been increased from 30 to 40 cents.

**Seattle Postal Gains**

Seattle, March 29.—Seattle's postoffice receipts for the fiscal year ending March 31 break all records, and at 10 o'clock this morning, with more than two whole days yet to be counted, the $600,000 mark had been passed. These figures show a gain of 30 per cent compared with receipts for the previous year, which amounted to $462,000. The figures were announed by wire to Inspector Wayland, now in Washington, and to other department officials there, and called forth messages of congratulation.

**Steel Bridges for Oregon**

Portland, Or., March 30.—Estimates calling for the expenditure of $1,000,-000 in the construction of modern steel bridges to replace wooden structures on the O. R. & N. and Southern Pacific lines have been approved by Eastern officials of the Harriman system and work will be started soon on these improvements.

The national assembly of Panama has been convoked in extraordinary session for April 15.

## SALARY PAID RUEF

### ON TELEPHONE COMPANY ROLLS FOR $1,200 A MONTH.

**More Sensational Developments In San Francisco Graft Story. Directors of Telephone Company Making Scrapegoat of Glass.**

San Francisco, April 1—Sensational disclosures were made before the grand jury Saturday afternoon which drag into the investigation the name of Frank G. Drum, a director of the Pacific States Telephone Company, a director of the San Francisco Gas and Electric Company, the representative of the Tevis estate, a popular society and club man and capitalist. His involvement wth the graft, accordng to the evdence presented at the grand jury's investigation, will be revealed fully this week,

Saturday will go down in the story of the San Francisco graft cases as "millonaiire day." Men whose total fortunes exceed $20,000,000 gave testimony. Aside from the Drum incident, the most sensational feature was the discovery that Abe Ruef has been receiving a monthly salary of $1,200 from the Pacific States company. It is not claimed that Ruef did anything to earn this fee, but that he received the money is acknowledged.

**Put the Blame All on Glass.**

Next in point of interest was the effort of Louis Glass, a director and former general manager of the Pacific States company, against whom nine indictments have been returned, to gain admission to the grand jury room to tell all he knew in the hope that immunity would follow. Glass was denied admission to the room. The appearance of Glass at the door was the most dramatic incident of the day.

Glass had learned that his fellow directors of the Pacific States Telephone Company had been summoned as witnesses. He knew what their testimony was to be. He know that each one of the millionaires would get on the stand and say:

"We know nothing of bribery. If such a sum was paid out by the company, Glass must have done it."

As a matter of fact that was the substance of their testimony.

## GOOD RESULTS ASSURED BY HAGUE CONFERENCE

Washington, April, 3.—Based on concise and accurate reports from its representativves in the European capitals on the progress of the negotiations relative to the questions to be discussed at The Hague conference, state department officials have reached the conclusion that there is no reason to apprehend a failure of the great international gathering. A program already has been arranged with the assent of every power of importance that deals with topics of greatest value to mankind.

Most of the subjects are legacies from the first conference—matters which, from lack of time or because the delegates at that conference were not empowered to treat, were by resolution left to be dealt with by a second conference. Others were the outcome of wars that have occurred since the first conference. These subjects, as proposed by Russia last June, were accepted for a definite as a definite program for consideration by all the nations addressed. If nothing more were accomplished at the second conference than action upon these propositions, the gathering surely would result in great benefit, and it is entirely within the power of the conference to limit its scope to such a program. But to allow for the development of new conditions a paragraph in the call for the second conference provided that new topics might be considered if a majority of the delegates present at the second conference by vote express a willingness to do so. Great Britain wishes to avail of this condition to discuss a limitation of national armament and America to urge the adoption as a rule of international law of the Drago doctrine prohibiting the use of force by any nation to collect international debts.

Both are controversial subjects and, to reduce possible friction, the Russian government has been sounding other governments to develop their attitude, with results that are not wholly encouraging as to the reception that would be accorded these propositions. Great Britain's present naval preponderance and the fact that European nations are generally creditors have served as grave obstacles.

But the opinion among officials here is that, regardless of the fate of the conditional subjects, the second conference will assemble and discuss with beneficent results the subjects already accepted as its program.

**Railroad Superintendent in Jail**

Reno, Nev., April 1.—James F. Hedden, general superintendent of the Tonopah and Goldfield railroad, is in jail at Hawthorne, Nev., for refusing to produce the books of his company on the order of the grand jury. He is from Philadelphia and is well known in railroad circles. A perjury charge is also made by the grand jury. Auditor Lyons of the company is expecting arrest for coontempt for the same reason.

# TO GIVE UP LANDS

## HARRIMAN COMPANIES WOULD RESTORE PROPERTIES.

### Take this Method to Avoid Prosecution on Fraud Charges. Other Big Companies May Be Allowed to Take a Similar Course.

Chicago, April 8.—A dispatch to the Record-Herald from Washington says:

It is learned that the Harriman corporations whose ramifications extend to coal lands and other vast interests in the far West, are offering to restore to the government properties they have heretofore claimed as theirs by good and ample title. They prefer to do this rather than to be prosecuted.

Coal lands, worth in the aggregate millions of dollars, are to be restored to the public domain as a result of recent activity of the interstate commerce commission. The commission several months ago set about to investigate the land frauds in Colorado, Wyoming and Utah. As a result of its investigations the department of justice was given transcripts of evidence taken at Omaha, Salt Lake, Denver and Pueblo by Commissioners Prouty and Clark and was directed by the president to prosecute any cases where there was ground for prosecution.

The Union Pacific Coal Company has capitulated. It has made a proposition to the government that it will return a large area of Wyoming coal lands, in which it admits its title is worthless.. The government law officers are considering the proposition, and while final acton has not been taken, it is learned on the authority of men who have been conducting the investiagtion that it will probably be accepted and the lands returned to the public domain.

It is understood on high government authority that the officers of the department of justice will give the Utah Fuel Company and the Colorado Fuel and Iron Company a chance to return the lands in the same manner, and that if they refuse prosecutions will be commenced at once.

# GOVERNMENT SUES TO CANCEL LAND PATENTS

Reno, Nev., April 8.—The department of the interior is to sue the Southern Pacific at once to canwcel all patents issued to the railroad from the government on the ground that the land was illegally obtained.

The White Horse district has developed into a great producing district, and the action will affect lands worth millions of dollars for mining, but worthless for anything else.

The announcement was made by 'nd Agent Cohen at Carson City at the conclusion of a hearing of protest of Aaron Ingalls against the Southern Pacific railway in which a similar question was involved.

# EVERY SCHOOL ROOM TO RECEIVE A MAP

Olympia, April 6.—A copy of the latest and best map of Washington will be furnished free of cost to each and every school room in the state, according to a decision reached by the state railroad commission. This is the new map of the state that has just been printed from plans by the commission. It shows accurately all the county lines, cities, and, in fact, every postoffice, all the railroads built and building, the mountains and mountain ranges, reserves, and generally all the information that can be found on any maps, with the advantage that this map is strictly "up-to date." On the back of the map is a key for finding any postoffice and a distiance table.

Commissioners Lawrence and Jones decided during the week that they will give all of these maps away that are necessary to supply one for every room in every public school building in the state. The distribution will be made through the county superintendents and the railroad commission will send the maps to the superintendents just as soon as the latter send in request These requests must give the number required.

### Maniteba to Build Telephone Lines

Winnipeg, Man., April 10.—The provincial government will immediately proceed with the construction of a municipal telephone system for the city of Winnipeg, making the system the base and starting point of all its long distance lines throughout the province of Manitoba. This announcement was made by Hon J. H. Howden, minister of railways and telephones, at the close of a conference between the city council and himself, at which that body passed a resolution asking the government to immediately construct such a system.

### Bars Aliens from Army and Navy

Vallejo, Cal., April 6 —A sweeping order regarding the future enlistment of all men in the army and navy has just been issued. Its purport is that hereafter no man need apply for enlistment unless he can show his final citizenship papers. Heretofore men have been accepted who could show their "first papers" only.

## NOT CANCELLING ORDERS

### Railroad Equipment Contracted for Only Sufficient for Present Needs.

Chicago,, April 9.—Offices of equipment companies say that the railroad companies have not been cancelling their orders, as reported, for equipment to be delivered during the current year. There is no doubt the roads will have urgent demand for all the equipment they already have ordered. It will not be much more than sufficient to meet the shrinkage to which they will be subjected by the ordinary wear and tear of the year.

Under the pressure that has existed there hasb een no time for slight repairs when they were required and consequently much equipment ultimately will go to the scrap heap which might have seen a much longer life had it received proper attention when first needed.

All the equipment companies are booked ahead as far as next September, and many of them are full up to the end of the year. Most of them are in shape to take orders for next year's delivery, but these are not going in as rapidly as they would have done but for the recent flurry in the finan cial world and the general conditions in the money market of which it is a part. Orders for locomotives appear to be just now than those for freight cars.

# TO FORCE ANSWER FROM HARRIMAN

Washington, April 10.—According to a decision reached by the interstate commerce commission, E. H. Harriman will be made to appear in a United States circuit court in New York in answer to proceedings to compel him to answer certain questions which he refused to answer when he was on the strand at the recent hearing by the commission in New York. The action will be brought as soon as Messrs. Kellogg and Severance, special counsel, can prepare the case for court.

The hearing before which Mr. Harriman appeared was in connection with certain transactions of the Union Pacific. On advice of counsel he refused to answer the questions put to him. It was brought out in this testimony that the Union Pacific owned a large amount of Southern Pacific stock. Mr. Harriman was asked whether any, and if so, how much of that stock belonged to himself, when he bought it and what per cent he paid for it, but he declined to answer.

Another question which he refused to answer, and that on which the commission desires light, was whether or not any of the directors of the Union Pacific were interested in the sale of certain shares of stock of the New York Central at the time they were sold to the Union Pacific.

# RECORD PRICE IS OFFERED FOR SALMON

Seattle, April 5—Salmon buyers have been thrown into miniature panic by the announcement made yesterday that the Chlopek Fish Company had offered to contract for fish for the spring run at 6 cents per pound. This is the highest price ever offered on the Sound for the spring run of salmon. It means that salmon fishermen will earn greatly increased wages and that the men who handle the seines and the scows will have all the money they need when the first salmon begin to show on the Sound next month.

Spring salmon at 6 cents a pound will break all records. The high price means that the fishermen will get from 20 to 60 cents more per fish than last year. On the wholesale buying basis the new price means an increase of $20 per ton over the ruling rate a year ago. The retailers have heard of the raise in price and have prepared to send the market quotations up two cents per pound over ruling figures.

The high price of fish quoted this early in the season will not diminish the mild cure pack. This product is shipped in cold storage to New York and to Europe where it is smoked and sold at fancy prices, averaging in some countries 25 cents per pound.

### To Close Small Stations

Council Bluffs, Ia., April 10.—In preparation for the nine hour law, the Northwestern road is closing many of its smaller offices throughout Iowa. Twenty offices in the Galena division have been discontinued within a week and many others will be closed this spring. It is stated that the railroads are unable to obtain telegraph operators sufficient to man the offices now that this class of men can only work nine hours. The operators are moved to the larger offices, where it is necessary to have more men than formerly, three being required instead of two. In this way expenses are kept down, the law is adhered to and the larger offices handle the work formerly distributed among the many smaller ones.

### Coal Combine Under Fire

St. Paul, April 10.—The federal invetsigations to the alleged existence of a coal combine in the Northwest under the guidance of Paul A. Ewart, Assistant United States district attorney, has begun. The federal grand jury is thrusting the probe into the octopus at Minneapolis. Apparently the object of federal supsicion is the N orthwestern Retail Coal Dealers' Association. Its president, A. W. Haskell, of Cedar Rapids, Iowa, was before the jury several hours. Minnesota and Iowa are the two states most largely represented.

# IS OWNED BY CUBA

## ISLE OF PINES NOT UNITED STATES TERRITORY.

### Federal Supreme Court Confirms Position Taken by Secretary Root--Decision Rendered in Case Against New York Customs Collector.

Washington, April 9—That the Isle of Pines is not American territory has been officially and judicially decided by the supreme court of the United States. The decision was rendered in the case of Edward J. Pearcy against evada M. Stranahan, collector of the port of New York. The opinion was announced by Chief Justice Fuller, who said that up to the Paris treaty the Isle of Pines had been considered an integral part of Cuba, and that it could not be held to be covered by article 2 of that treaty, which included only islands in the vicinity of Porto Rico.

Speaking of the status of the island at the date of the treaty of peace with Spain the chief justice said:

"All the world knew that it was an integral part of Cuba, and in view of the joint resolutionn of April 20, 1898, it seems clear that the Isle of Pines was not supposed to be one of the 'other islands' ceded by article 2."

Drawing the conclusion that the island had legitimately descended from Spain's control to that of Cuba, he spoke of the recognition by the United States of the island as Cuban territory as follows:

"We are justified in assuming that the Isle of Pines was always viewed and treated by the president's representative in Cuba as an integral part of Cuba. This was, indeed, to be expected, in view of the fact that it was such at the time of the execution of the treaty and its ratification, and that the treaty did not provide otherwise in terms, to say nothing of general principles of international law applicable to such coasts and shores as those of Florida, the Bahamas and Cuba.

"The Isle of Pines continues at least de facto under the jurisdiction of the government of the Republic of Cuba, and that settles the question before us."

# PLACER GOLD FOUND IN HEART OF VANCOUVER, B. C.

Vancouver, B. C., April 6.—The most populous residential section of Vancouver has been turned into a mining camp. Ten days ago a discovery of placer gold was made. The facts were kept secret until yesterday, when half the east end was staked into mining claims.

P. W. Harper, an old miner, was digging a plummer's trench at bed rock when he noticed what he thought was fine gold. He lost no time in getting a pan, and with washing he found eight nuggets and a good deal of fine gold. The largest nugget was worth $15, and the next in size assayed $4.10 of pure gold. The find as with in to blocks of the city hall. Every householder in the vicinity is prospecting in his on back yard.

### Suit for Religious Liberty

Tacoma, April 6.—The Bergfeldt barber case of Tacoma has been taken to the supreme court of the United States, and Prosecuting Attorney Rowland is cited to appear in Washington, D. C., at the next session to represent the state. Bergfeldt is a Seventh Day Adventist. He opened his shop one Sunday in 1905 and was arrested. He was defeated in the superior court and the supreme court of Washington, and as a last resort has taken his case to the highest tribunal. His defense will be a plea of religious liberty. Bergfeldt is being supported by his church.

### Big Timber Purchase for Milwaukee

Seattle, April 6.—Another big purchase in Jefferson county in the interests of the Chicago, Milwaukee & St. Paul was completed this week when the Field & Carter holdings of 4,700 acres were purchased by the Continental Timber Company. This timber lies in the vicinity of the lines which the Milwaukee will build around the northern end of the Olympic peninsula. The Continental Timber Company is allied with the Milwaukee road. The purchase will cruise about 100,000,000 feet. The consideration was $120,000.

### No Franks for Railroad Men

New York, April 9.—The interstate commerce commission has held that express companies cannot give franks to railroad officials. In an opinion given to a Western railroad president, Commissioner Lane said: "The law does not permit an express company to give transportation franks to the officers or employes of railroad companies. A railroad president or other officer of a railroad is as much bound by the law limiting free transportation as any one not connected with a railroad."

### Folk Commutes Boodle Sentences

Jefferson City, Mo., April 8.—Gov Folk has commuted the sentences of Emil Hartman and Julius Lehmann, former members of the St. Louis house of delegates, convicted of boodling, to expire on June 15. They were sentenced in 1904, Folk prosecuting the cases, Hartman for six years and Lehmann for seven years.

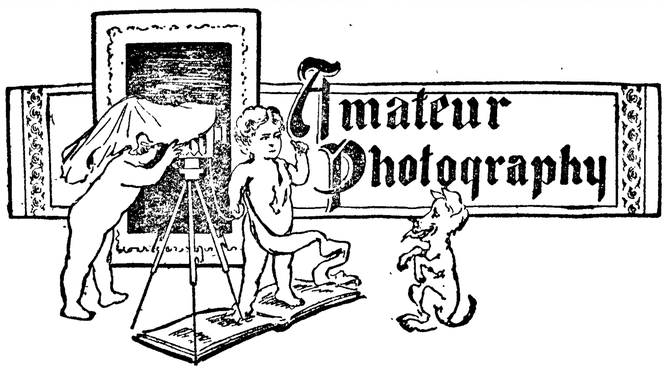


Many amateur photographers who cannot have a regular dark-room will find the device here illustrated very useful and convenient. If desired it may be constructed so as to allow folding up when not in use, by using hinges at A and B and making the sides flexible.

The bottom and frame are made of wood and the walls are constructed of light-proof cloth, formed by gluing black paper between two pieces of black cloth. The back should be full enough to allow plenty of room for the operator and the cloth should be tied securely around his waist to exclude every possible ray of light.

It is well to paint the whole interior a dull black, so that any small leakage of light will not be reflected. The ventilating tube and drain pipe should be bent as shown, to exclude the light, and the ruby glass should be carefully fitted for the same purpose. It is also desirable to have a hinged shutter, S, to cover the ruby glass while waiting for the plate to develop. This is to prevent any unnecessary exposure to the ruby light, as any light, no matter how colored or subdued, has some effect on the sensitive plate or film. The drain pipe shown on this outfit may be omitted if desired, although it is convenient at times and gives a better circulation of air.—Stewart H. Leland, in Popular Mechanics.

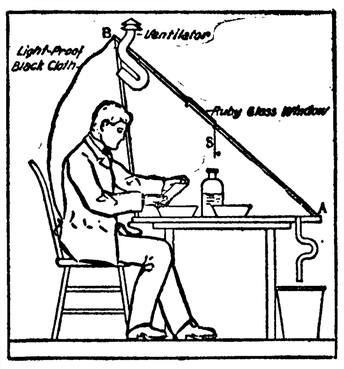


THE PORTABLE DARK ROOM.

## RESTORED SKYSCRAPERS REPLACE FRISCO RUINS.

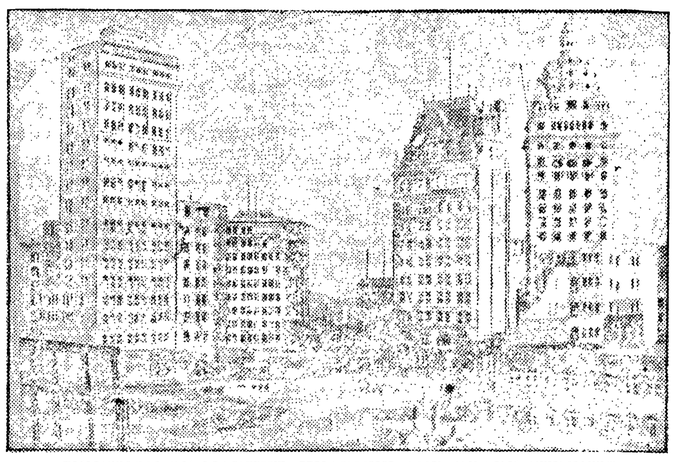

JUNCTION OF MARKET, KEARNEY AND GEARY STREETS.

The picture shows the new and the old San Francisco Chronicle buildings, the Monadnock Block, the Mutual Bank and the Call buildings. These are all situated near the junction at Market, Kearney and Geary streets. San Francisco has not seen fit to abandon the skyscraper, in spite of the lesson of the great earthquake. The huge structures are again towering to heaven. Around Jefferson Square, which is planted with palm trees, buildings of the most diverse types are already erected, and, indeed, are almost completed. The photograph of Jefferson Square gives an excellent idea of how the steel-frame building is constructed. The great skeleton is erected first and it is then filled in with brick and cement. This plan is really a great saving of time, for the tiers are filled in simultaneously, so that one sees, as it were, a series of buildings rising at one time from many aerial foundations.

## HOW LOEB GOT HIS START.

### Roosevelt Picked Him Up Accidentally While at Albany.

William B. Loeb, secretary to President Roosevelt, and by reason of that position one of the most influential men in Washington, began to fight life's battle seriously in Albany, N. Y., where he was an unassuming, rather timid court stenographer when Roosevelt was made Governor. His salary might have been larger, and, with several others of his calling, he used to frequent the crumbling State capitol after his regular daily stunt was over, hoping to get an occasional job of typewriting for some one of the newspaper correspondents. One day in 1899, directly after Roosevelt's inauguration as Governor, when such work seemed uncommonly scarce, the Governor himself stepped out of the little private office into the "big room," where is received everybody, politicians and ordinary worms of the dust, impartially, and asked that a good stenographer and typewriter be sent in.

W. B. LOEB, JR.

"You go in, Loeb," some one said. Loeb "went in" and made pothooks to the tune of Roosevelt's dictation for an hour or two. Some time later he delivered the typewritten copy. It must have been up to the Roosevelt standard, for, next day, when the Governor repeated his request for a stenographer, he said, "Send in the man I had yesterday; he's all right."

From that day on the young court stenographer was busy, for Roosevelt made him his private secretary. Later he took him to Washington and made him his secretary, while Vice President. When elevated to the Presidency, Roosevelt put Loeb in as assistant to Cortelyou. then serving the President as secretary. Cortelyou's promotion to a cabinet place lifted Loeb to the proud level of secretary to the President, with attendance at cabinet meetings a part of his duties.

### A Pertinent Question.

Richard Harding Davis was talking in New York about the life of a reporter.

"A hard life it is," said he. "It is a life that taxes all the energies. I don't care how great a genius a man might be, how resourceful. how persevering, how alert, all those qualities would be brought in play if the man turned reporter, and on many a good story he would still fall down at that.

"Reporters are often snubbed. There is a stupid type of man that likes to snub them. Such a man, a bank president, once tried to snub my friend, Jimmy Patterson. The bank had gone up through a defalcation and Jimmy went to interview its head. But its head was crusty. He refused to be interviewed. He took Jimmy by the arm and led him towards the door.

"'Young man,' he said, 'I always make it a rule to mind my own business.'

"'Were you doing that,' said Jimmy, 'when the cashier made his haul?'"

### Dogs Are Enrolled on Force.

Among the additions which will be made to the police force of Lexington, Ky., soon will be two famous bloodhounds. They are Nick Carter and Ivy, the two man-hunting dogs owned by Captain V. G. Mulliken, who recently moved to this city from Wilmore.

The dogs are known all over the State for their success in running down criminals. It is proposed to add six mounted policemen, who will be used to patrol the newly annexed suburbs.

When Captain Mulliken heard of this proposition he asked that he be made one of the new patrolmen, and as the result of a consultation between him and the city officials it was agreed that Captain Mulliken should receive a position as mounted patrolman, and that the dogs should also be attached to the force, the city paying for their care and maintenance.—Indianapolis Star.

### Shopping Politeness.

"Never point, my dear," said the mother gently.

"But, mamma," objected the little girl, "suppose I don't know the name of the thing?"

"Then let the salesman show you all he has in stock until he comes to the article that is desired."—New York Press.

### Too Late.

Mamma—That little Ivan swears most dreadfully; I won't let you play with him any more.

Little Basil—All right, mamma; he's taught me all he knows anyway.—Strana.

A man isn't known so much by the company he keeps as by the line of talk he hands out to his neighbors.

## STRONG LIGHT HURTS EYES.

### Sun's Rays and Other Intense Illuminative Have Serious Effects.

One occasionally meets people whose vision is affected but who speak with pride of the fact that their eyes have been so strong that they could look at the sun for several minutes at a time. Such people have no conception of the danger there is in such a practice and not only to them but to all the following instances may be of benefit.

Professor Madler, while working in a rather dark corner of his laboratory last year, broke a low resistance circuit in which an electric current at a voltage of 500 was flowing. The arc formed was about a foot from his eye and appeared like a ball of fire more than six inches in diameter. Immediately there was a feeling as if something had given way in his right eye, though no pain was experienced. Shortly afterward he noticed that a part of the retina was permanently affected, the injured portion being in the form of a square, with the center of vision in one corner. The sharp outlines of the field could be easily distinguished and upon closing the eye fan-shaped flashes of a violet color spread out from one corner at equal intervals of several seconds, the recurrence being entirely involuntary. After being for some time in the dark the flashes of light ceased.

The oculist who attended to the professor mentions a second case, where an eminent astronomer who had been imprudently observing a partial eclipse of the sun in the east, with his eyes unprotected in any way, found late in the day that on looking over a hillside he saw apparently a flock of eight or ten redbirds, whose movements were erratic. Since the birds appeared wherever he looked he carefully examined the field of vision and discovered that the sun had formed a crescent image on the center of the retina of the left eye. The color of the image was green, with a narrow red border. The injured area seemed to be quite blind and parallel lines diverged around it, this effect being just the opposite of the previous case. The injury is still noticeable and annoying, especially in reading.

## THEY HAD HEARD OF HIM.

To be one with the great, even in the humblest manner, is enough to cast a rosy glow on life. What gives better satisfaction than the discovery that one shares a prejudice with an immortal? Is it any wonder, then, that the landlady of Rowsley cottage received a double tip from two young women travelers who sought lodgings under her picturesque, thatched roof?

"You come from America?" said the good lady, eying our meek figures. "Well, you 'ave nerve."

"Why?" exclaimed one of us. "Many Americans come to England."

"Yes," responded Mrs. Stubbs. "Yes, and many die 'ere." Just why she took this gloomy view of the situation was veiled in mystery. In spite of the lugubrious possibility, however, we concluded to remain.

Our bedroom was a delightful sort of a place, rambling, low-ceiled, with unexpected gabled windows in the thick stone walls. The bed was an immense affair, clean and inviting, but, alas! when tested, found to be a delusion and a snare. The mattress was of feathers, of the most feathery description.

We remonstrated with Mrs. Stubbs.

"Well, now, if that ain't queer. I 'ad an American once before as found fault with that bed. Not found fault exactly, either, but in the morning, when I made hup the bed, I see 'e 'ad been at work with 'is own 'ands and put the nice heasy feather bed hunderneath and the 'ard straw one atop. Said 'e couldn't abide feathers. So 'e changed them 'imself. 'That's funny,' says I to myself, 'and 'e a gentleman,' for 'e looked like one.

"'E stayed three nights, and a better-mannered, pleasanter-spoken lodger I never 'ad, hall but the feather bed, and that wa'n't really against 'im.

"Weeks after 'e'd gone I was over to Bakewell one day, and I see a book with the picture of the man who wrote it in front, and if it wa'n't 'e 'imself!"

"He? Who?" we asked.

"Why, the lodger. You couldn't mistake it anywheres. The name was the same, too. I knew it in a minute. They said 'e was a big man in America. I asked at the shop. It was a poetry book. Perhaps you've 'eard of 'im. 'Is name was Longfellow—'Enery W. Longfellow."

Yes, we admitted that we had heard of him.

### Change.

For wisdom men were once revered,
They studied hard and told
Their knowledge, and were thus endeared
Unto the world of old.
They lifted up their heads to speak
Where all mankind might view,
And cheered the strong and helped the weak
By telling what they knew.

But now the man who claims success
In all this strife for gold,
Is stoutly struggling to suppress
Some fact that might be told.
The man who claims the public eye
By some financial plot
Is, for the most, distinguished by
The things he has forgot.
—Washington Star.

There is one advantage in being your own boss; you can work overtime and on holidays if you want to.

Home made advice is usually just as unsatisfactory as any other brand.

PHONES
Market 8. Residence 162-3

**Schott Brothers**

wholesale and retail dealers in

**Fresh and Salt Meats**

**Poultry & Vegetables**

Orders by Phone or the Children receive prompt attention and satisfaction is guaranteed

West Front St., Port Angeles

FOR A

**Splendid Meal**

GO TO

"The Arcade"

Oysters and Fish a Specialty
Short Orders Served

**WM. BUELL**

ARCADE RESTAURANT

A New Brand
— of —
**Fine Coffee**

Just Received.

Three grades—25, 35, and 40c. The cheapest high grade coffee on the market. Phone us for a trial order.

**Hong, Young Co.**
Ling Toy, Manager.
Phone 25.

**EGGS** From Pure Bred

**Black Minorcas, S. Comb Brown Leghorns, Barred Plymouth Rocks, and Light Brahmas.**

Residence Ninth and Eunice

**W. A. LEWIS, Port Angeles Washington.**

## Call for Bids

Notice is hereby given that sealed bids to construct that portion of the A. G. Draper road, or Road No. 46, commencing at the quarter section corner on the south side Sec. 19-30 5, and running thence west a distance of three-fourths of a mile, according to the plans and specifications on file in the County Surveyor's office, will be received at the Auditor's office, in the City of Port Angeles, up to the hour of 11 o'clock a. m. on Wednesday the 1st day of May, 1907.

A certified check or casb deposit of 5 per cent of the bid must accompany each bid.

The County Commissioners reserve the right to reject any and all bids.

By order of the Board of County Commissioners of Clallam County, Wash., April 3rd, 1907.

Witness my hand and official seal [SEAL] this 4th day of April, 1907.

N. M. HAWKINS,
Auditor of Clallam County, Wash.
Date af first publication April 5, 1907.

**McIvor & Swanson**

**BLACKSMITHS**

Horseshoeing, Wagons and Farm Implements Repaired.

SHOP ON LAUREL STREET
Port Angeles

# Proceedings Board of Commissioners

From page 4.

Clallam and running thence in a westerly direction about three-quarters of a mile and ending at the intersection of the Hoko trail, according to the plans and specifications on file in the county surveyor's office.

It appearing that lots 1, 2, 3, block 56 of Leighton's subdivision of the townsite of Port Angeles on which the Episcopal church is built, had been assessed for $14.41 taxes for the year 1904, and it further appearing that said property, according to law, should be exempt from taxation.

The Board ordered the treasurer to cancel said taxes on the tax roll.

The matter of the hearing of road No 70, J. L. Keeler et al., petitioners, come on, and it appearing that all the waivers of claims for dameges had not been filed the Board continued the hearing until May 2nd, 1907, at 2:00 p. m.

The Board granted Frank Lotzgesell permission to build a tram-road along the county road known as the Thornton Lane near old Dungeness, to the beach, providing said tram-road does not interfere with travel along said road.

The board instructed the county treasurer to accept $50.00 of Roy Madison for the cedar timber on the s½ se¼, sec. 22, twp 30 N.R. 6 west W. M.

The Board appointed J. G. Madland county fruit inspector, and fixed his salary at $3.00 per day for every day actual employed.

The Board approved the bond of Ray L. Haynes, Supt. of the Westphal Co. Home.

The bid of the Tribune-Times, being the only bid filed to do the county printing for the year ending June 30, 1908, pursuant to the call, the Board awarded them the contract. Their bid being as follows:

We will publish in the Tribune-Times all notices, calls and official publications, required by law, including the proceedings of the Board of county commissioners and excepting the notice and sammons in foreclosure for delinquent taxes at the uniform rate of 50 cents per inch per insertion.

We will publish the notice and summons in foreclosure for delinquent taxes as furnished us by the treasurer, at the statutory rate of ten cents per description; head and tail of said notice and summons to be charged for as other official matter.

All notices or matter of whatever kind to be set in brevier type. Excepting the delinquent tax list.

The Board granted the Seguin Ditch company temporary permission to construct and maintain a ditch along the East Side of the county road, commencing at the quarter post between sections 18 and 19, twp. 30, N. R. 3, west W. M. and ending at the quarter post between sections 7 and 18, township 30, N. R. 3 west, W. M., provided said ditch is kept clear and does not in any way damage the county road, the commissioners reserving the right to revoke this permission.

The time having arrived for opening the bids for the construction of the bridge across the Hoko river on the Clark Hanson place, and there being no bids on file the board laid the matter over for the time being.

The Board examined and allowed the following claims on road and bridge district No. 1, and ordered warrants drawn for same:

| | |
|---|---|
| Wm. Wooding, supr, labor | $76 00 |
| Joseph Pearson, labor | 49 50 |
| Walter Grant, labor | 35 00 |
| Ed Green, labor | 37 10 |
| Wm. Ward, Jr. labor | 36 00 |
| Elias Cays, labor | 35 00 |
| John Knuton, labor | 30 00 |
| Sam Johnson, team, labor | 29 00 |
| Ed Green, team, labor | 29 00 |
| Wm. Ward, Jr. team, labor | 33 00 |
| Charles Agnew, labor | 6 00 |
| Albert Wylde, labor | 6 00 |
| O. A. Myers, labor | 6 00 |
| Charles Agnew, team, labor | 6 00 |
| C. W. Thompson, hay | 19 80 |
| Charles Agnew, hay | 10 00 |
| Clarence McLaughlin, labor | 6 00 |
| Tom Harrington, labor | 12 00 |
| DeWitt Burns, labor | 4 00 |
| A G. Draper, labor | 14 00 |
| Peter Ipson and horse, labor | $ 9 00 |
| Kelly Ipson, labor | 8 00 |
| Charles Lewis and horse, labor | 10 50 |
| H. D. Anderson, labor | 8 00 |
| T. S. Histed, labor | 8 00 |
| Joseph Kirner, labor | 200 00 |
| H. J. Bugge, powder, etc | 107 80 |
| A. O. Nelson, blacksmithing | $ 9 60 |
| R. D. Willson Hdw. Co., tools, etc | 7 40 |
| Bugge Mercantile Co., groceries for camp | 23 73 |
| Jas. Burrows, hay | 34 35 |

The Board examined and allowed the following claims on Road and Bridge Dist. No. 2, and ordered warrants drawn for same.

| | |
|---|---|
| James Gallagher, Supr., labor | $79 00 |
| C. C. Bradshaw and team, labor | 53 75 |
| Henry Bradshaw, labor | 26 87 |
| Oscar Bye, labor | 10 00 |
| L. G. McBurney, labor | 28 00 |
| A. Barrowman, labor | 12 00 |
| A. L. Johnson, teams, labor | 87 00 |
| Chas. Gallagher, labor | 2 50 |
| Edward Madden, labor | 5 00 |
| Chas. Bennett, labor | 5 00 |
| E. H. Finch, labor | 52 00 |
| F. P. Fisher, labor | 10 00 |
| R.D Willson Hdw. Co ,powder,etc. | 34 25 |
| Fillion Mill & Lumber Co , lumber | 2 75 |

The Board examined and allowed the following claims on Road and Bridge Dist. No. 3, and ordered warrants drawn for same.

| | |
|---|---|
| Joe Stange labor | $20 25 |
| John A. Green, Supr., labor | 32 00 |
| Charles Welker and team, labor | 28 00 |
| Ed Last, labor | 13 50 |
| Henry Lehn, labor | 11 25 |
| Otto Pontine, labor | 21 25 |
| C. A. Hanson, labor | 7 50 |
| Tom J. Fisher, labor | 5 00 |
| Amund Orseth, labor | 6 00 |
| Henry Lehn, labor | 10 00 |
| John Levh, labor | 10 00 |
| Henry Borseth, labor | 7 50 |

The Board examined and allowed the following claims on Road and Bridge Dist. No. 4, and ordered warrants drawn for same.

| | |
|---|---|
| Henry Marshall, Supr., labor | $4 00 |
| F. F. Howard, labor | 10 00 |
| Fred Zeigler, labor | 12 00 |
| Thomas Donaldson, labor | 2 00 |
| J. J. Donaldson, labor | 2 00 |
| O. B. Smith, labor | 2 00 |
| Wm. Quinn, labor | 6 00 |
| Henry Klahn, labor | 5 00 |
| Daniel Wilson, lumber | 3 84 |
| Henry Marshall Supr., and team | 24 00 |
| J. S. Anderson, labor | 12 00 |
| Robt. Anderson, labor | 2 50 |
| Joe Marsh, labor | 5 00 |
| Louis Hahn and team, labor | 2 00 |
| J. H. Caldwell, labor | 4 50 |
| John Van Bossche, labor | 5 00 |

The Board examined and allowed the following claims on the General Road Fund, and ordered warrants drawn for same.

| | |
|---|---|
| Alfred Ware, office work on State Road survey | $117 50 |
| Frank Sullivan, office work on State Road survey | 72 00 |

The Board examined and allowed the following claims on the Current Expense Fund, and ordered warrants drawn for same.

| | |
|---|---|
| C. W. Fields, Justice of Peace fees, Haller case | $1 75 |
| E. E. Nichols, Constable fees, Haller case | 2 20 |
| C. W. Fields, Justice of Peace fees, Depp case | 2 95 |
| E. E. Nichols, Constable fees, Depp case | 2 90 |
| E. E. Hopkins, witness fees Depp case | 2 20 |
| E. W. Merrill & Co, groceries for Jas. Freeman, pauper | 17 50 |
| E. W. Merrill & Co., groceries for Mrs. Miller, pauper | 2 05 |
| E. W. Merrill & Co., groceries for Mrs. Wm. Bowers | 17 85 |
| F. Snow, salary as Game Warden | 2 00 |
| Mrs. S. J. Ramege, care of scarlet fever case | 63 00 |
| T. H. Carter, fruit trees for Westphal Co. Home | 71 00 |
| Gray & Henderson, oil and matches | 3 20 |
| A. R. Pringle, Treas., Postal Cards | 5 00 |
| City of Port Angeles, lights for Feb. | 1 00 |
| Alfred Ware, services as Co. Surveyor | 27 50 |
| Chris. Arndt, Game Warden expenses | 2 50 |
| Clallam County Abstract Co., use Abstract books for 1906 | 22 95 |
| Ben. T. Smith, rubber stamps and badges | 15 00 |
| Ben T. Smith, rubber stamps | 4 25 |
| Webster Pub. Co., publications | 42 55 |
| Tribune-Times Co., publications and supplies | 32 75 |
| Edw. Christopherson, prisoner's board | 4 75 |
| Ray D. Haynes, board county poor | 8 00 |
| J. Lloyd Aldwell, booth and cartage, 1st ward | 2 25 |
| John Skinner, Deputy County Clerk | 2 50 |
| J. C. FitzHenry, Deputy County Clerk | 11 25 |
| John B. Knapman, Deputy Assessor salary | 105 00 |
| Frank Sullivan, work in Assessor's office | 18 00 |
| W. S. Miller, Deputy Assessor's salary | 115 50 |
| Robery Treby, Deputy Assessor's salary | 89 25 |
| John D. Hickok, Assessor's salary and abstract from Land Office | 117 85 |
| Peter Chambers, team for Surveyor | 6 50 |

The Board adjourned to meet the 3rd day of April at 9:00 a. m.

Wednesday, the 3rd day of April, 1907, at 9:00 a. m. The Board met pursuant to adjournment, present Commissioners Lauridsen and Bugge, and Auditor Hawkins.

The Board proceeded to the Treasurer's office and checked over the cash on hand, and the vouchers turned over by the Treasurer, and found the same correct as per the Treasurer's report for quarter ending March 31, 1907.

The Board instructed the Auditor to advertise for bids for the construction of that portion of the Frank Lotzgesell road, or Road No. 58, commencing at the present graded road at a point near the Dungeness cemetery and ending at the county road near the school house in School District No. 1, according to plans and specifications on file in the County Surveyor's office.

The Board instructed the Auditor to advertise for bids for the construction of that portion of the DeWitt Burns road, or Road No. 68, commencing at the Roberts' residence and running South about three fourths of a mile to intersect with the old county road, according to the plans and specifications on file in the County Surveyor's office.

The Board instructed the Auditor to advertise for bids for the construction of that portion of the A. G. Draper road, or Road No. 46, commencing at the quarter section corner on the South of Section 19 30-5 and running thence west a distance of three-fourths of a mile, according to the plans and specifications on file in the County Surveyor's office.

The Board ordered the County Treasurer to transfer $4000.00 from the Current Expense Fund to the County General Fund, the same to be considered as a loan.

The Board adjourned to meet at 1 p.m,

The Board met pursuant to adjournment; present Commissioners Lauridsen and Bugge and Auditor Hawkins.

The Board instructed the Auditor to secure $6000.00 insurance on the court house, furniture and fixtures.

There being three bids on file for furnishing the new vault for the County Clerk, the bids being as follows:

| | |
|---|---|
| Pioneer Binding & Printing Co. | $555 55 |
| Irwin-Hodson Co. | 639 85 |
| Norris Safe & Lock Co. | 698.00 |

The bid of the Pioneer Binding & Printing Co. being the lowest and best bid, the Board awarded said company the contract.

The Board approved E.M Brouillette's plat of Harbor View, 2nd Addition to Port Angeles, Wash., the same being a plat of the N½ SW¼ NW¼ of Section 21 Township 30 N. R. 5 West of Willamette Meridiam.

The Board allowed the following Commissioner's claims.

| | |
|---|---|
| K. O. Erickson, 2 days Salary and mileage | $31 40 |
| H. J. Bugge, 3 days salary and mileage | 17 00 |
| G. M. Lauridsen, 3 days salary | 12 00 |

The Board appointed Garfield Davis to act as Poll Tax Collector at Port Crescent.

The Board adjourned to meet Wednesday, May 1, 1907, at 9:00 a. m.

**EXPOSURE**

To cold draughts of air, to keen and cutting winds, sudden changes of the temperature, scanty clothing, undue exposure of the throat and neck after public speaking and singing, bring on coughs and colds. Bollard's Horehound Syrup is the best cure. Mrs. A. Barr, Houston, Texas, writes, Jan. 31, 1902: "One bottle of Ballard's Horehound Syrup cured me of a very bad cough. It is very pleasant to take.

**Sold at Mathwewson's Drug Store.**

**WHY**

Have a torpid liver when Herbine, the only liver regulator will help you? There is no reason why you should suffer from Dyspepsia, Constipation, Chills and Fever or any liver complaints, when Herpine will cure you. F. C Waite, Westville, Fla., writes: "I was sick for a month with chills and fever, and after taking two bottles of Herbine am well and healthy."

**Sold at Mathewson's Drug Store.**

## Treasurer's Notice

The Treasurer of Clallam County, Washington, will pay upon presentation at his office, in Port Angeles, Clallam county, Washington, the following warrants and all of prior issue on said funds:

County General Fund.

Warrant No. 65, issued Jan. 6th, 1893.

General Road Fund

Warrant No 187, issued Aug. 27th, 1894.

Road and Bridge District Fund Warrants.

District No. 1, warrant No. 2476, issued Nov. 15th, 1906.

District No. 2, warrant No. 1735, issued Feb. 8th, 1906.

District No. 3, warrant No. 2336, issued Oct. 6th, 1906.

District No. 4, warrant No. 2056, issued July 5th, 1906.

General School Fund Warrants.

District No. 13, warrant No 139, issued Nov. 27th, 1906.

District No. 16, warrant No. 31, issued Feb. 9th, 1906.

Special School Fund Warrants.

District No. 1, warrant No. 70, issued May 2nd, 1906

District No. 3, warrant No. 50, issued November 24th, 1903.

District No. 21, warrant No. 76, issued August 6th, 1906.

District No. 30, warrant No. 3, issued January 8th, 1907.

District No. 43, warrant No. 68, issued November 26th, 1906.

District No. 48, warrant No. 19, issued August 25th, 1906.

Dstrict No. 50, warrant No. 33, issued April 1st, 1907.

District No. 51, warrant No. 9, issued November 16th, 1906.

No interest will be allowed after April 12th, 1907.

A. R. Pringle,
Treasurer of Clallam County, Wash.

I.O.O.F—Clallam Lodge, No. 72, meets every Monday evening at I.O.O.F. hall

F. N. CLOUKIE, N. G.
C. A. BORK, Secretary

**A. D. WILLSON**

**Undertaker**

—AND—

**Embalmer**

17 Years Practical Experience.

FIRST ST.

EAST OF LAUREL, PORT ANGELES

**PORT ANGELES**

**IN A COMPARATIVELY SHORT TIME**

**Will be the Ocean Terminus of the North Bank of the Columbia River Line of the Northern Pacific System of Railways.**

Port Angeles, as a place to invest your money in Realty, is safer than any other town or city on the Pacific Coast.

Here you get a lot 50 by 140 feet, whereas in other towns you barely get enough ground to put a small house on.

Our prices are extremely low.

**DON'T WAIT. Invest Now. We offer a few of the many pieces of property we have on hand.**

Lots 7, 8, 9 & 10, block 396, cor. 13th and D Sts, $225.

Lots 9 & 10, block 302, cor. 9th and E Sts., $250.

Lot 4, block 60, 2nd St. near Francis, $350.

Lots 11 to 20, inclusive, block 409, 15th, G and H sts., price $450.

Lots 9 & 10, block 295, cor. 9th and Pine sts., price $350.

Lot 8, block 3, near Race on First St., price $350.

Lots 1 & 2, block 3, cor. Washington & First st., $600.

A comparatively new seven room house centrally located on double corner with hot and cold water, orchard of 20 fruit trees, stable & chicken house, price $1600.

A Front St. lot with neat two story house, price $1625.

A 25x300 Tide Land Lot, $2250.

Lot 17, block 12, First St., price $1600.

Lot 2, block 49, 2nd st., near Pine, price $750.

Lot 13, block 48, 3rd st., opposite Brewery, $700.

Some double corners between Cherry and Laurel sts., north of 7th, $700 to $850.

A 40 acre farm, nearly 20 acres cleared, house and barn, about 2 miles from post office on good road. Price $4,500, terms on same.

The northeast quarter of Section 21, 30, 5. South of Zimmerman, within ½ mile of main road to Dungeness. 160 acres, good land, stream of water crossing about center. Price $1500, with terms.

A Ranch about 9 miles from town. About 30 acres cleared bottom land, house barn, chicken house, some cattle and one mare, buggy, cream separator, chickens, etc. Price $3,250.

**Prices subject to change without notice.**
**Reference: Bank of Clallam County.**

**LEWIS LEVY**

## NOTICE OF SHERIFF'S SALE

Cause No. 1695.

In the Superior Court of the State of Washington for Clallam County.

J. E. Schooler, Plaintiff, vs. C. H. Bakeman, as Administrator of the Estate of Fred Neiger, deceased, et al., Defendants.

Under and by virtue of an Order of Sale and Special Execution issued out of the above-named Court, and to me directed and delivered, I have duly levied upon the following described real property, situated in the County of Clallam, State of Washington, to-wit:

The Southwest quarter (SW¼) of Section three (3), Township thirty (30) North, of Range seven (7) West of the Willamette Meridian.

Notice is therefore hereby given that on the 4th day of May. A. D. 1907, at the hour of 10 o'clock a. m. of said day, at the front door of the Court House in Port Angeles, Clallam County, State of Washington, I will sell the above described property at public auction to the highest and best bidder for cash.

Dated at Port Angeles, Wash., this 4th day of April, A. D. 1907.

A. J. COSSER,
Sheriff of Clallam County, Washington.
Bell & Austin, Everett, Wash., Attorneys for plaintiff.
Date of first publication April 5th, 1907.

## Call for Bids

Notice is hereby given that sealed bids to construct that portion of Road No. 69, Geo. Lamb et al petitioners, commencing at the Store Building at Clallam and running thence in a westerly direction about three quarters of a mile and ending at the intersection of the Hoko trail, according to the plans and specifications on file in the County Surveyors office, will be received at the auditors office in the city of Port Angeles, up to the hour of 2 oclock p. m. on Wednesday, the 1st day of May, 1907.

A copy of saidpapers and specifications can also be examined at the office of Geo. W. O'Brien at East Clallam, Wash.

A certified check or cash deposit of 5 per cent of the bid must accompany each bid.

The County Commissioners reserve the right to reject any and all bids.

By order of the Board of County Commissioners of Clallam County, Wash., April 2, 1907.

Witness my hand and official seal this 4th day of April, 1907.

[Seal.] N. M. HAWKINS,
Auditor of Clallam County, Washington
Date of first publication April 5, 1907.

**P. J. WILLIAMS**

**The Old Reliable**

**JEWELER**

WATCH REPAIRING A SPECIALTY

**H. C. MILLER**

**REAL ESTATE AGENT**

Lists Any Property for Sale or Rent.

PORT ANGELES, WASHINGTON

**J. P. HAWKES**

Real Estate . . . .

**Timber Lands a Specialty**

Post box 176, Port Angeles Wash

**Epperson & Son**

**Contractors and Builders**
**Cabinet Work**

27 Years Experience. Satisfaction Guaranteed.
Port Angeles, Washington

**J. M. MARTIN**

**Launches, Row Boats & Skiffs and Dories**

manufactured to order. Engines installed in boats. Boats kept in stock for sale.
Port Angeles, Washington.

**W. A. LEWIS**

**Contractor and Builder**

Satisfaction Guaranteed

*Port Angeles, Washington*

# FISHING TACKLE

All anglers hail with joy the approach of the fishing season, which opens

**MONDAY, APRIL THE 1ST**

Our line of tackle this year is all that could be desired. We have some new things and special values in poles and silk lines. Let us fit you out while assortment is large.

**SEE OUR WINDOW**

## C. E. NAILOR & CO.

**PRESCRIPTION DRUGGISTS**

**Phone 41.** **Mail Orders Are Solicited.**


Wanted—100 setting hens at once. T. J. Rush, corner 9th and Eunice.

We have a fine stock of salt and smoked fish. City Fish Market.

My, but I would like some second hand Cook Stoves. Baker, The Second Hand Man.


## T. S. BROPHY & CO.

**Phone 33**

***New Dried Fruits Just In***

Prunes, Apricots, Peaches, and Apples. Highest Grade, bright, fresh goods.

Everything in Canned Goods for table use and cooking. Fine line fruit for pies.

**T. S. Brophy & Co.**

**Opera House Block**


And if coffee does not agree with you, use "Nutrito," it will. Buy at Seevers' Cash Store.

We have a few of the Washington spray calendars for our patrons who are interested in trees and their care.
C. E. Nailor & Co.

"Toasted Corn Flakes," 2 for 25c at Seevers' Cash Store.

Mrs. John Trumbull returned Monday from a visit to Seattle and Townsend.

For your camp stoves and tents go to H. Gutenberg & Co.s Hdw. and Fur. Store.

Tuesday and Friday of next week will be Free Ladies Days at the Mascot Bowling Alley.

Mr. and Mrs. C. A. Cushing came down from Seattle Monday for a three days' visit.

Mrs. Herman Sindars, Jr., and Mrs. J. M. Grant of Seguin were Angeles visitors Tuesday.

Crowbars, shovels, picks, and other tools used in grading the Pacific railway, for sale cheap at Bakers.

Mr. and Mrs. W. B. Ritchie returned Wednesday from their trip to Montreal and other points in Eastern Canada.

Mr. Daniels, who came down from Seattle Monday, reports Mr. S. Treby to be doing a fine business in city real estate.

Miss Grace McKechnie returned from Seattle Tuesday, where she attended the Photographers' Association meeting.

A long felt want at last supplied. Misses Skirts, suitable for ages between 12 and 18, made up in the very latest designs and fabrics, have now arrived at the Pacific Store Co.

Going to plant some fruit trees? Want the very best on the market? Clean, thrifty, well rooted trees at prices very favorable to the buyer? We have them at the Ennis Creek nurseries. If interested drop us a line for particulars.
T. H. Carter.

### The Latest Styles.

In Spring and Summer Hats, after being delayed for 60 days, have arrived in the store. 25c to $5.00.
S. J. Lutz & Co.


## SOMETHING NEW

**STEEL STEP LADDERS.** Light, Strong, Durable.

Great labor savers for house and window cleaning, tree pruning and fruit picking.

**Planet Jr. Seeders and Cultivators.**
**Pruning Knives and Shears.**
**Spray Pumps & Garden Tools**

## JUST RECEIVED

A delayed shipment, all sizes, of **POULTRY NETTING**
See us for prices before buying.

## R. D. Willson Hardware Co.

**NEW STONE BUILDING**


We will pay cash for fresh eggs. City Fish Market.

Wm. Barnett was home from Clallam for an over Sunday visit.

See Lewis Levy's bargain offerings of real estate on last page

"Barrington Hall," the "steel cut" Coffee, is always good. 40c at Seevers.

We are still selling that No. 1 Irish Mackerel at 25c. Seevers' Cash Store.

See the City Fish Market before you sell your poultry.

Bob Wilson is home for a visit with his family at Lake Sutherland.

Alf. A. Davis and H. Gutenberg were Seattle business visitors this week.

Hugh Phelps spent Sunday with his family here, returning Wednesday morning.

John Gutenberg, Chas. Russell and C. A. Griggs came down from Seattle yesterday.

The City Fish Market is headquarters for all kinds of fresh vegetables, fruit, etc.

Messrs. Delabarre and Filion were in Seattle this week on business connected with the mill.

Mr. and Mrs. Wm. Graham returned Tuesday from their wedding trip to upsound points.

Our stock of asparagus, rhubarb, lettuce and green onions is new and fresh. City Fish Market.

For Sale—All kinds of Real Estate.
S. A. LaFollette,
P. O. Bx. 351, Port Angeles, Wash.

Just received, another lot of nice linoleums and carpets which will be on sale in a few days at H. Gutenberg & Co.s Hdw. and Fur. Store.

F. J. Hart of Georgetown came yesterday to visit his son Homer and daughter, Mrs. Bayton; this is his first visit to Angeles for nearly three years.

Lewis Levy is having his building, corner First and Laurel, neatly fitted up for his own use as a real estate office, giving him the best location in town for the purpose.

L. E. Cole has sold the Quaker Restaurant to Clyde McDonnell and Geo. Richards, who will open in the Albert Goldwater building, Mr. Goldwater moving upstairs.

E. D. Short continues to have faith in Angeles realty. He bought the Decker residence property on Pine Hill at administrator's sale last Saturday, paying therefor $1205.00.

A number of residents of Quillayute came up to Angeles Tuesday to attend the Smith divorce case, among them being O. W. Smith, Jack Donaldson, Joe Marsh, Ben Hagedorn, Joe Nuresthers, M. T. Jones, Will Iverson, and Owen Smith.

Fancy Oolong Tea, at the Seevers' Cash Store 75c the pound.

Naval Lodge, B. P. O. E. installed the following officers at their regular meeting Thursday evening, 4th: H. M. Fisher. E. R.; Frank Beahan, E. Loyal K.; F. Thompson, E. Lead. K.; J. I. Kirschberg, E. Lect. K.; E. D. Eliott, Secy; A. Goldwater, Treas.; N. M. Hawkins, Trustee; L. Gherke, Tyler; E. D. Souer, Esq.; B. T. Smith, Chap.; W. R. Dodge, I. G.

The Ladies Book Club entertained Monday night at the home of Mrs. A. J. Cosser in honor of Mrs. W. J. Ware, who leaves for California Monday, in company with her father and mother. Whist was the order of the evening, the ladies prize, hand-painted salt and pepper shakers, going to Mrs. Ware, and the booby, a silver mounted rabbit's foot, being won by Mr. Ware. Mrs. Ware was a charter member of the club and its first secretary.

### Largest Line of Boys Clothing

Ever shown in Port Angeles. All styles — 2-piece, 4-piece, Norfolks, Vestee Suits, 3-piece short pants and youths' long pants suits from 10 to 21. S. J. Lutz & Co.


## Bowling Alley

**$1.00 in Cash Each Week for Highest Score.**

Fresh Fruits,
Fine Candies,
Choice Cigars
and Tobaccos
Newest Stationery

**W. J. LICHTY & CO.**
**Phone 11.**



# Do You Fish ?

**If you do, you must have a Lunch.**
**Don't worry as to what you need. Come to us and get something that is prepared.**

| | |
|---|---|
| Kippered Herring per can | 30c |
| Vienna Sausage " | 10c |
| Mustard Sardines " | 10c |
| Anchovies . . " | 25c |
| Lobster . . " | 30c |
| Crabs . . " | 25c |
| Shrimps, per can, | 15c & 25c |
| Sardines, . . 2 cans | 25c |
| Devil Ham . 5 and | 10c |
| Heinz Pork and Beans, per can, | 10c, 15c & 20c |
| Van Camps Soups, can, | 10c |
| Whole Ox Tongue . | 75c |
| Salmon, . 3 cans | 25c |
| Lunch Tongue, per can, | 30c |
| Roast Beef . . " | 25c |
| Corn Beef . " | 25c |
| McLaren Imperial Cheese | 15c |
| Beech Nut Sliced Bacon, in glass jars, . | 20c and 30c |

**Pickles, Chow Chow, Apple Butter, Peanut Butter, Swiss Cheese, Crackers, Biscuits, Bishop's Chocolate in Cakes, and Delicacies of All Kinds.**

Look over our shelves; it will not cost you anything. Everything Guaranteed.

## E. W. MERRILL & CO.

**Phone 5**


Frank Lyster, writing from Redlands, Calif., says the car shortage is crippling the fruit business there, his father's packing house, with a capacity of 60 cars, or 23,040 boxes per week, receiving only 15 cars. Frank also says they have had more rain than usual, following which the sun came out so hot that he became warped all out of shape.

Just rec'd, a large shipment of Farm Wagons, Double-seated Spring Wagons, and Buggies. The prices will be right. Call and see them at H. Gutenberg & Co.'s Hdw. & Fur. Store.

Those wishing lots or gardens plowed and dragged phone No. 99-4, H. L. Wood, Lincoln & 14th, or Bowling Alley, phone No. 11.

The American Lady Corsets are handled exclusively by the Pacific Store Co. There are none better made.

Just received, a new line of enameled ware—come in and see the goods and get prices. H. Gutenberg & Co.s Hdw. & Fur. Store.

75 feet of Water Front Property located on Front street between Laurel and Lincoln streets, Port Angeles, Wash. Address Watson Bros., 1713 First Ave. S., Seattle.

"Azie" makes window cleaning easy; 10c at Seevers' Cash Store,

### See Our Windows.

A particularly good bargain in boys 4-piece suits, two pair short pants, coat and vest. All wool, good weight material at $5.50 per suit. Ages 9 to 16. S. J. Lutz & Co.

### BLACK PILOT PATCHEN

Black Pilot Patchen, the splendid pacer owned by J. O. Morse, which combines the blood lines of the greatest pacing and trotting horses in the world, including Hambletonian 10 and Dan Patch, has been placed in charge of J. H. Lynch, manager Montana Stables, Fourth Ave. and Washington St., Seattle, where those wishing to breed stock can obtain full information.

### 71st Birthday Anniversary

Mrs. Matilda Snyder's 71st birthday anniversary occurred on Wednesday and she was given an agreeable surprise by a large number of her lady friends. Animated conversation made the afternoon pass quickly; at the close sumptuous refreshments were served. These were present: Mesdames McClinton, S.E. Stakemiller, A. A. Richardson, Wolverton, H. Fisher, Porter, Alf. Ware, D. B. Merrill, Ross, Helmer, Welter, Fuller, Sanford, Reid, Patterson, Cosser, Withrow, DeLong, W. C. Giest, and J. Hitch.

### New Arrivals at Mrs. Phelps.

Among the new goods just received are included a beautiful line of Lawns, Batiste, Chiffon d' Empire, Donzelle Organdie, Soie Imprime, Swiss Applique, Soie Boude, Ginghams, Toile du Nord, Afc Ginghams, Red Seal Zephyr, Everett Classics, Dress Linens, Pongee Poplars, Danish Cloth, Andover Serge, Dotted Swiss, Covert Cloth, Henriettas, Voiles, Shepherd Plaids, Mohair Brilliantines.

## CHURCH SERVICES

Congregational Church, Rev. G. N. Edwards, pastor. Communion service and reception of members in morning. Topic for evening, "When Mercy Seasons Justice."

St. Johns Lutheran Church. Services at 11 o'clock. Sunday school begins at 10 o'clock. The Sunday school is still increasing, but there are many children who have not a church home yet. All are welcome.

First Methodist Episcopal Church, cor. First & Peabody sts. Services for Sunday as follows: 10 a. m. Sunday school, C. E. Fulmer, Supt. 11 a. m., Sermon by the pastor, G. H. Simons. 11:55 Class Meeting. Evening service: 7:00, Epworth League; 8:00, Preaching service. A cordial invitation is extended to all strangers and to all people of the city not members of other congregations to attend the services at First Church.

### JUST BECAUSE

Your cough is only in the throat and does not trouble you now, don't think that it needs no attention. When it has not had much of a start is the time to check it. The slightest cough easily leads to Pneumonia Bronchitis and Consumption. A bottle of Ballard's Horehound Sprup will cure that cough. The price puts it within reach of all.
**Sold at Mathewson's Drug Store.**


**The Small Boy's Envy**

Goldwater Bros.' for delicious Ice Cream and Ice Cream Sodas made of richest Jersey cream. Phone 3.


## WILL SELL AT AUCTION

**S. M. Cook Offers Household Goods at Auction on Thursday, April 18th.**

Auction sale of household goods, garden, carpenter and tin-mens tools at A. G. Frye's Store on Front St., Thursday, April 18th, at 2 o'clock P. M.

One Solid Cherry Marble-top Chamber Set, 1 solid 40-lb. Hair Mattress in two pieces, 3 feather pillows, 2 bed springs, quilts, sheets slips, 4 tables, 6 chairs, 1 oak rocker, 1 divan, 1 whatnot, 3 oil paintings, 2 stoves and pipe, kitchen and cooking utensils, 4 lamps, 1 lantern, 1 wheelbarrow, 1 clock, one mirror, 1 music rack with violin books, and other useful articles too numerous to mention. Every thing will be sold without reserve to the highest bidder, as Mr. Cook is going to live with his daughter. A. L. Johnson, auctioneer.

If I was a young man I would stay in P. A. and help make a fine city, but as I am not, I will try and send some good young people to help build the place and enjoy the blessings of a temperate climate.
Per order S. M. Cook.

P. S.—If my house is not sold before the above date, I will let it to any good responsible person. S.M.C.

### Card of Thanks.

To all those who assisted in the funeral arrangements and services of the late Mr. James A. Grant, and especially to the Masons, I wish to extend thanks. Frederick Cosier.

### Eggs for Hatching 5 cts. Each.

Rose or Single Comb White Leghorns. H. C. Miller, Box 6.

**Delicious Hot Biscuit**
**Tempting, Appetizing**
**are made with**

# DR. PRICE'S Cream Baking Powder

**Light, crisp, wholesome**
**The best food to start the day with**

**Food raised with Price's Baking Powder is unfermented, never sours in the stomach, and may be eaten in its most delicious state, fresh and hot, by persons of all temperaments and occupations, without fear of unpleasant results.**

PRICE BAKING POWDER, CHICAGO.

# Olympic Leader

WEBSTER PUB. CO.

Port Angeles. - - Wash.


## Minor Happenings of the Week

Ralph Smith, M. P., has declined the appointment to the governorship of Yukon territory.

Sunday night fire destroyed Mon's restaurant at Sitka, the damage being estimated at $2,000.

A bill has been introduced in the Illinois senate providing for the abolition of private banks.

Maine is shipping 1,000,000 dead hares every year and eating 1,000,000 more, and yet the supply of live hares is said to be constantly increasing.

It is intimated that the interstate commrce commission will force Harriman into the federal court of New York for refusing to answer questions at the recent hearing.

The supreme court of the United States has advanced the case of Representative Williamson of Oregon and set the hearing for October 21 next. The case involves the immunity of congressmen from arrest.

The mercantile suburb of Harbin, known as Fudcadam, in which many large warehouses were situated has been destroyed by fire. The burned area covers almost a square mile. The loss is estimated at $2,000,000.

It is estimated that more than 5,000 painters are on strike in Greater New York.

The price of shingles has been advanced in British Columbia 20 cents a thousand.

The Chilean government has accepted the German and Belgian government's syndicate's proposal to survey a great longitudinal railroad.

The McDonald engineering building at McGill university, has been destroyed by fire. The loss is estimated a t $750,000; insurance $420,000.

James Hamilton Lewis has resigned as corporation counsel for Chicago to defend Mrs. Flora McDonald, of Washington, D. C., on charge of murder.

The president has reappointed Brigadier General Charles F. Humphrey as quartermaster general to succeed himself on the expiration of his present term.

The Tiger Republican club, of Kansas City, has appointed a committee of prominent citizens to raise fund to obtain the next national Republican convention for that city.

The state department has announced the promotion of Thomas Sammons, of Tacoma, to the place of consul general at Seoul, Korea. The promotion carries with it an increase of several hundred dollars in salary.

The governor of Oregon has notified Acting Secretary Oliver of the acceptance of the war department's invitation to the Oregon national guard to participate with the coast artillery in oint drills this summer.

Statistics prepared by the immigration board at San Francisco show that, according to the claims of all the Chinese who swore they are native born, every Chinese woman in this country must have been the mother of thirty-eight children.

The Shanghai correspondent of the London Daily Post says that the government proposes to raise a foreign loan of $7,500,000 for the purpose of erecting and equipping arsenals and for the construction of a railroad from Peking to Kalgan 125 miles to the Northwest.

## COMMISSION TO CONFER WITH RAILROAD MEN

Olympia, April 10.—The state railway commission has arranged to meet with representatives of all the North western railroads in Olympia Saturday afternoon to discuss the railway commission's new regulations concerning the issuance of passenger transportation. These regulations, or an outline of them, were submitted to the railroads at a recent meeting and the transportation men asked for time to consider them. They chiefly provide for a longer time limit on first class transportation, for the bulletining of all trains, and more especially late trains.

Another feature includes certain mandatory provisions or regulations for the heating and lighting of waiting rooms. necessary seats and toilet provisions demanded for the comfort of the traveling public. The exact nature of any of these regulations has not been made public.

### AT CHRISTIANA IN 1909

**President Roosevelt Agrees to Lecture There Two Years Hence.**

Christiania, April 10.—Preisdent Roosevelt, to whom was awarded the Nobel prize last year, has agreed to deliver a lecture in Christiania in March, 1909, that he may comply with the rules affecting holders of the Nobel prizes. This statement is made with positiveness by Scandinavia, a newspaper of this city.

## WASHINGTON NEWS

Seattle union tailors went on strike Tuesday for a 10 per cent increase in wages.

Mark Hubbard, one of Seattle's best known detectives, has quit the force to go farming.

Ballard voted at the special election held Saturday last, by a majority of 122 to annex to Seattle.

The D. C. Coroin road, the Spokane International, which is in effect a branch of the Canadian Pacific, Monday began its initial passenger service out of Spokane.

In response to urgent demands of passenger and freight traffic, the Pacific Coast Steamship Company will inaugurate a tri-weekly steamship service between Seattle and San Francisco.

Prof. Elton Fulmer, of the Pullman agricultural college, delegated by the government to select a site for a federal pure food laboratory on the Coast, has selected Seattle. The station will be located in the Arcade building on First avenue.

Senator Ankeny, according to a Walla Walla telegram, denies the story published there to the effect that he had decided not to be a candidate for re-election and to withdraw in favor of Congressman Jones.

According to a dispatch from St. Paul electricity is to be substituted for steam as motive power for hauling trains through the Cascade tunnel and on at least one division of the Great Northern transcontinental line in North Dakota.

In an opinion rendered Tuesday Attorney General A tkinson holds that city councils of cities of the fourth class are compelled by law to select police justices and that these justices must be chosen from the justices of the peace elected in the precinct in which the city is situated.

Senator Piles is expected home from Washington this week.

Women of Woodcraft met in state convention at Tacoma last Friday.

The March report of the state penitentiary shows 897 convicts on the prison rolls, a gain of 20 for the month.

Daniel Cobel will erect a steam brick manufacturing plant at Ellensburg. It is to have a capacity of 25,000 brick a day.

A new postoffice has been established at Greenbank, Island county, twenty miles from Everett. Jacob Pusey is the first postmaster.

North Yakima and Seattle capitalists plan to establish a new town at Byron siding, south of North Yakima, on the Northern Pacific.

The constitutionality of the state law prohibiting having in possession for sale of infected fruit has been sustained in a Spokane case.

The Spokane Traction Company, which operates one of the street car systems of that city, has agreed to recognize the various labor unions and hereafter will treat with committees representing the men.

The forest service has granted to the Columbia National Power Company, of Dayton, Wash., a right of way in the Wenaha national forest, thirty feet wide and approximately two miles long, for a flume, canal and pipe line.

**Longworths to Visit Alaska**

Washington, April 9.—Representative Nicholas Longworth and Mrs. Longworth, who was formerly Miss Alice Roosevelt, will visit Alaska during the coming summer. They expect to leave about July 1, going by way of Seattle and visiting all the principal points on the regular routes of travel, including the Yukon river. It is possible that Secretary and Mrs. Taft will accompany them as far as Skagway.

## SEATTLE MARKET REPORT

**Purchasing Prices.**

The followiong prices are offered to the producer by the local dealers for delivery in round lots f. o. b. Seatle, and are subject to change without notice.:

Grain—Oats, $29@30 per ton; barley, $22@22.50; wheat, chicken feed, $22@24; bran, $17@18; shorts, $19@21; corn, $25@27.

Hay—Eastern Washington, $22@24; Puget Sound $18@20; alfalfa, $15.50@17.

Eggs—Strictly fresh ranch, 22@24c.

Poultry—Live hens, 17c per lb; old roosters, 11c; ducks, 15c; spring chickens, 17c; turkeys, live, 20@21c.

Wool—Eastern Washiington 15@18c per lb; Western Washington, 18@21c; dirty or timber stained, 18@20c.

Live Stock—Sheep, wethers, 6½@6¾c per lb; ewes, 7½@8c; lambs, 6½@8c; Hogs, 8@10c; Cattle, steers, 5½c; cows, 5c; calves, 4@6c.

**Tacoma Quotations.**

Wheat—Club, 72@73c; bluestem, 74@75c; red, 70@71c.

Oats — 30.50$@32; rolled oats $31.50@33.

Hay, Alfalfa, Etc.—Wheat hay, $18@21; timothy, $25@$27; mixed, $15@20; clover, $21@23; alfalfa, $16@18.

Feed—Corn, $26; wheat, $27; barley, whole grain, $23@24; rolled, $24@25; shorts, $21@22; bran, $19@20.

Poultry—Turkeys, dressed, 22c; chickens, dressed, 19c; ducks, dressed 15c; geese, dressed, 16c. Live—Hens 15c; ducks, 18c; geese, 11c.

Butter—Washington creamery, 38c; fresh Eastern, 36c.

Eggs—Washington ranch, 23c.

## NO RAILROAD STRIKE

### DIFFERENCES HAVE BEEN AMICABLY ADJUSTED.

**Trainmen Yield on the Question of Hours and Railroads Grant Concessions in the Matter of Wages---New Agreement Effective April 1.**

Chicago, April 6.—The differences between the Western trainmen and the railway companies have been finally adjusted. The men abandoned their demand for a nine-hour workday and the railroads made an advance over their previous propositions in the pay of baggagemen, flagmen and brakemen of $7.50 per month.

The agreement was reached mainly through the efforts of Chairman Knapp, of the interstate commerce commission, and Chairman Neill, of the United States labor commission. The new agreement, which is effective April 1, follows:

The pay of conductors in the passenger service to be increased $10 per month; that of baggage men, $7.50 and that of flagmenand brakemen $6.50 per month as applied to the schedules in effect November 1, 1906.

The railroads are not to make any reduction in the crews or increase in the mileage. Overtime to be allowed on the basis of fifteen miles per hour, to be computed for each part of the run separately. Time is to begin at the scheduled time for leaving. Roads on a basis of more than ten hours per day for a helper or construction train service are to make no increase in the rates paid for such service.

Upon roads having a better basis for a day's work or for payment of overtime or other allowances in all branches of train service the acceptance of this agreement is not to act as a reduction.

The Brotherhood of Locomotive Firemen were also granted this week by the railroads an increase of 10 per cent.

**On Eastern Roads Next**

Chicago, April 6.—The Tribune says:

"The next big movement for higher wages on the part of the railroad brotherhoods will be directed against the Eastern railroad systems, and the leaders of 150,000 employes are preparing to take action. Actual demands probably will not be made until the latter part of the year, but will include every class of labor with the possible exception of the switchmen, who obtained an increase in pay last fall. Probably a general wage advance of 10 per cent will be asked. The Pennsylvania, Philadelphia & Reading and one or two other Eastern railroads have annticipated the movement already in giving a 10 per cent increase to all employes.

### ADVICE TO PUPILS

**Mr. Bryan Writes Letter for Seattle High School Paper.**

Seattle, April 6.—Through the efforts of Charles Milne, editor in chief of the Seattle high school publication "Whims," the second article contributed by prominent men of the nation has been received from William Jennings Bryan and will appear in April "Whims," to be published Monday.

Mr. Bryan writes from Lincoln, Nebraska, as follows:

"Let no one leave school with the hope of making more at some remunerative work. Education is a better capital than one can accumulate out of school. No one can have too much education, if with the education he has a moral purpose which directs his course.

"Education is only a failure where it separates one in sympathy from his fellows and makes him less interested in the masses. Education is always a blessing in the possession of one who has learned to measure life by what he puts into the world rather than by what he gets out of the world."

**Believes Douma Is Doomed**

London, April 5.—Misgivings as to the longevity of the Douma have been strengthened, according to the St. Petersburg correspondent of the Times. He telegraphs that it is evident that the policy of ostracising the Constitutional Democrats will not be abandoned and in these circumstances it is difficult, if not impossible, for the Constitutional Democratic party to fulfil its mission of moderation. The leaders of the party, the correspondent says, do not know where to turn to save the douma. Nothing but a miracle, they think, can avert its dispersal.

**Big Steel Plant for Duluth**

St. Paul, April 5.—Definite announcement has been received here of the intention of the United States Steel Corporation to locate a new plant at Duluth. It was reported last week that such an announcement would be made this week and a telegram was received late yesterday by Senator Hawkins, of the Duluth delegation in the state legislature. The initial expenditure is estimated at between five and six million dollars.

**To Vote on School Bonds**

Everett, April 5.—The boar of education has passed a resolution calling for special school election to vote bonds for new school buildings. The sum of $200,000 will be asked. A new high school building and at least one graded school will be built.

### OFFICIAL THREATS IGNORED

**Douma Orators Unanimous in Demanding Expropriation of Lands.**

St. Petersburg, April 9.—The whole session of the lower house of parliament yesterday was given up to agrarian debates, and in spite of the threats in the official Rossia that the advocacy of compulsory expropriation of lands might result in the dismissal of the douma, every speaker, except the Conservatives, urged this as the sole salvation of the peasantry.

One peasant deputy declared that he "did not come here to talk purchase of lands, but to take it." The catinet submitted a draft of a law replacing three varieties of martial law by a single one, namely, a state of extraordinary security proclaimable by the emperor, which places supreme power in the hands of special commanders in chief, who are subordinate to the minister of the interior. The commanders are given the following rights over the inhabitants:

The search and arrest of persons; expulsion for a fortnight from the province; the censure and suppression of newspapers; the closing down of schools; imprisonment for a term not exceeding three months and the imposition of fines of $500. This right may be enforced equally during war time, when the functions of the commanders in chief will be given to the commanders of separate armies.

The Cconstitutional Democrats have decided to hasten the passage of this law, in order to put an end to the operations of the present more arbitrary varieties of the law.

## SAYS CONSPIRACY STORY IS A CALL TO ARMS

Washington, April 9.—The speculation and surmise that followed President Roosevelt's sensational announcement of a "rich men's conspiracy" to overthrow his administration and policies, have proved almost as interesting as the statement itself.

The Washington correspondent of the Philadelphia Press, who, like the newspaper he represents, is personally friendly to the president, voices the most generally accepted view when he declares in a dispatch that there is a profound political purpose responsible for Mr. Roosevelt's remarkable statement regarding the alleged political conspiracy. Without quetsioning the president's sincerity in believing that a group of wealthy men stand ready to do all in their power to prevent the continuance of his policy after March 4, 1909, the correspondent declares that undue importance is being attached to it, and that Mr. Roosevelt is using the circumstance to advantage by putting his friends and supporters on their guard.

The dispatch in question says that the president's announcement is nothing more nor less than "'a call to arms."

At least a dozen leading newspapers explain the president's action as a shrewd political move, and more than one of them redeclares that Mr. Roosevelt is the most masterful politician of this or any other time in American history.

## MOVE TO END WAR IN CENTRAL AMERICA

Washington, April 8.—Secretary Root and Mexican Ambassador Creel have decided that the time has come for concerted action to terminate hostilities in Central America, if the result could be accomplished by moral suasion and earnest representations, beyond which point neither the United States nor Mexico is willing to go.

A series of conferences were held Saturday at the state department betweent he interested parties. A notable fact was the absence of the Nicaraguan minister, Senor Corea It was suggested that the purpose of the conference was to frame an agreement for the future settlement of all disputes between Central American countries and to submit this to Nicaragua and request her adhesion, failing which that country would find itself standing alone among the Central American states and without their sympathy.

It is believed that a few days will bring about some important developments and that either peace will be declared or a general war will follow between Nicaragua on the one side and the remaining four states on the other.

**Commission Cannot Enforce Demurrage**

Washington, April 9.—That the interstate commerce commission is without authority to prescribe rules and regulations for reciprocal demurrage between shippers and carriers of interstate freight is the gist of an opinion rendered by Commissioner Clark. The decision was based on the complaint of James B. Mason against the Rock Island road. Mason asked for the appointment of receivers of interstate freight for all interstate roads, who should deduct from freight charges a reasonable sum per day as demurrage in all cases of delay of suipment.

**Pure Food Law Prosecutions**

Washington, April 5.—The department of agriculture is making preparations to begin prosecutions under the pure food law at an early date and Dr. Wiley has given instructions to his inspectors to secure as soon as possible the samples on which the accusations will be based.

**Women in Finnish Diet**

Helsingfors, Finland, April 9.—Nineteen women, of whom nine are Socialists, have been elected members of the Finnish diet. This is the first time women have been elected to any national legislature.

## STEAD PEACE PLANS

### ENGLISH EDITOR PROPOSES SOME NOVEL METHODS.

**Jury of American Men and Women to Organize Crusade Upon Governments of Europe. America Destined to Rule World in Precept.**

New York, April 8.—W. T. Stead last night made public his final comprehensive plan for a universal world's peace. He puts the initiative squarely up to the American people. Mr. Stead proposes:

That a publicly selected jury of twelve Americans, three of them women, shall start from here to England within the next few weeks, and in England meet a similar jury of English men and women.

That the purpose of the dual jury shall be laid before King Edward and Prime Minister Campbell-Bannerman.

That this dual jury of 24 persons shall be augmented in England by twelve men and women from the three Scandinavian countries, Norway, Sweden and Denmark, and that the 36 shall go to Paris, and there be joined by twelve French men and women. That from Paris the augmented jury shall quickly travel to Geneva, Rome, Vienna, Budapest, St. Petersburg, Berlin and Brussels in the order named, and finally, shall make the plan of the United States and Europe known to The Hague peace conference at its opening early in June.

That the final big committee shall demand:

First—Thirty days' mediation between nations.

Second—An appropriation by each government represented in The Hague conference to promote peace.

Third—Arbitrary arbitration on secondary things.

Fourth—No increase in armaments for five years.

Fifth—American people pledge $1,000,000 to carry out the plan and that $50,000 be set aside for the expenses of its own jury.

Mr. Stead's plan was revealed in a way more or less dramatic near th close of his address in historic old Plymouth church, in Brooklyn. He suggested tentatively that the American jury might be selected from among the following men and women, representing capital, labor, invention, letters and sciences:

Prof. Eliot of Harvard or Prof. Butler of Columbia; John Mitchell or Samuel Gompers or T. V. Powderly, representing labor; Edward Everett Hale, Andrew Carnegie, W. J. Bryan, Thomas A. Edison, Prof. Newcomb, Mark Twain, George A. Westinghouse, Rev. Dr. Josiah Strong, Rev. Lyman Abbott, Archbishop Ireland, Grover Cleveland, Miss Helen Gould and Jane Adams.

Mr. Stead ended as follows:

"America is destined to rule the world, in precept at least. Now that you have called this forthcoming conference in Carnegie Hall, I am sure you will not fail in meeting the obligations that go with it. You must exercise your minds and realize that the peace movement exists, you must talk about it, you must see that it does something.

One of the greatest dreads and nightmares of the world at large is war, panic. There are thinking men in Germany and France today who have been nurtured in the belief that the first opportunity for destroying one a nother's fleets should be taken advantage of. Older Frenchmen fear piratical war, war with Germany without notice. It is to allay such fears and to find a way of preventing it that you Americans must act. That there is some ground for war panic scares is found in the fact that out of the last hundred wars ninety of them were begun without a formal declaration."

**Galusha A. Grow Dead**

Binghamton, N. Y., April 5.—Former Congressman Galusha A. Grow died at his home in Glenwood, Pa., as a result of general breakdown, attributed to old age. Mr. Grow was elected to congress from the Wilmont district of Pennsylvania as the youngest member of that body in 1851, and after retirement from public life for nearly forty years he re-entered the house of representatives as congressman at large from Pennsylvania fourteen years ago. During the ante-bellum days he was one of the best known men in the United States, and in 1864 he came within one vote of being nominated for vice president in place of Andrew Johnson.

**New Treaty With Great Britain**

Washington, April 10.—It is officially admitted that a treaty has been drafted with Great Britain providing for the appointment of a joint commisison which will consider all questions connected with the water boundaries between Canada and the United States. The whole subject of fisheries regulations for the Great Lakes and the Atlantic and Pacific seaboards will be considered.

**May Abolish Commutation Rate**

Chicago, April 10.—Commutation or suburban passenger rates in Indiana, Ohio and Pennsylvania may be abolished in the near future. This is the principal subject to be considered at the meeting here of the Central Passenger Association, comprising all the railroads in the territory bounded upon the east by Buffalo and Pittsburg and on the west by Chicago and St. Louis.

### FOR TWO-CENT FARE

**Minnesota Legislature Resents Bad Faith of Railroads.**

St. Paul, Minn., April 9.—Last wee the state of Minnesota and the railroads agreed to disagree The issue of reduced rates will now be fought in the courts. Efforts at compromise took a sudden end, when the railroads submitted a peace proposition so far short of the verbal offers of the previous week that the legislatie committee refused to consider it. The legislature felt indignant at the railroads' change of front. They had felt confident of a settlement that would have secured to the people large immediate benefits. They were disappointed and sore over the waste of time and efforts.

A report was immediately drafted and submitted to both houses detailing the history of the negotiations, explaining the verbal offers by the roads and recounting all that had happened.

In the afternoon both the senate and house passed the two-cent railway rate bill. This bill provides that no railroad within the state shall charge or collect more than two cents a mile per passenger, the penalty for violation being $5,000 or a prison term not exceeding five years.

## VIGOROUS LANGUAGE BY EDITOR STEAD

New York, April 9.—One of the most vigorous tongue lashings a body of ministers have ever received, in all probability, was dealt out yesterday by W. T. Stead, the noted writer, when he addressed the New York conference of the Methodist church. His talk occasioned great surprise among his hearers, and the forcible manner in which he told them they were doing no good for the world made them gasp.

The frankness and bluntness of what he said, and his powerful deliery, fairly carried the conference away. At first the clergymen looked at him in blank amazement, then some one laughed, and finally some of them began to shout "Amen!"

At this Mr. Stead stopped short, and, shaking his finger at the assemblage, snapped out:

"Amen?" Oh, nobody cares a damn for an amen unless it leads you to do something to put your prayers into effect."

Later, when he had finished his combined tirade and appeal to the Methodists, a vote of thanks to his was suggested, whereupon he went at the conference more savagely than ever, saying:

"I want no vote of thanks. I want to know what you are going to do. I don't want you to make a mockery of this by passing a vote of thanks and folding your hands in saintly fashion, and then imagine you have done your duty. It makes me feel what Jesus Christ must have felt when they mocked. It is your action I want."

Mr. Stead's speech was in the main to urge the Methodist church as the second largest denomination in the country to be active in the secular uplifting of the world, and particularly to aid in the work of The Hague conference, which, he said, is very much misunderstood by the world in general.

A press agent, Mr. Stead declared, has become a necessity for The Hague conference, so its plans will be understood and shown to be practicable instead of impracticable.

## RAILWAY TERMINALS WORTH GREAT SUM

Chicago, April 10.—Northern Pacific terminals at Seattle are valued by that company at $30,167,049 72, and comprise 461 acres. At Tacoma the terminals are valued at an aggregate of $12,160,000; at St. Paul, 676 acres of terminal property is valued at less than $10,000,000 and 600 acres of terminals at Duluth are placed at a value of but a little more than $5,000,000.

These and many other items of interest appear in the figures submitted here recently by the Northwestern roads in their hearing before the interstate commerce commission. These figures were submitted as the valuations upon which the attorneys for the road contend they are justified in fixing reasonable returns as a basis for freight rates.

The Northern Pacific values all specified terminal property at an aggregate of about $75,000,000, of which more than two-thirds is in the state of Washington; its right of way, which aggregates 152,135 acres, at about $32,000,000, and its coal properties at $500,00,000.

The Roslyn-Cle Elum properties are valued in the litss at more than $24,000,000, of which $23,000,000 is an estimate at 50 cents per ton for coal yet to be mined, 5,000 tons to the acre, on 9,265 acres. The valuation of the Ravensdale plant is given at $4,757,450. The Melmont plant is estimated to contain 2,000,000 tons, worth 25 cents a ton and the aggregate valuation of coal plant and surface lands is given at about $600,000. These mines, together with those at Chestnut and Red Lodge, Mont., produced during the eighteen months prior to January 31 last 1,188,568 tons, of which all but 178,471 tons were used by the railroad company.

**Convicted of Prejudice**

Cincinnati, April 8—William Adair, master mechanic of the Louisville & Nashville road, was found guilty of discriminating against members of labor unions by a jury in the United States court at Covington. The case will be carried to the supreme court of the United States.

# Pure Blood

Is certain if you take Hood's Sarsaparilla.

This great medicine cures those eruptions, pimples and boils that appear at all seasons; cures scrofula sores, salt rheum or eczema; adapts itself equally well to, and also cures, dyspepsia and all stomach troubles; cures rheumatism and catarrh; cures nervous troubles, debility and that tired feeling.

**Sarsatabs**—For those who prefer medicine in tablet form, Hood's Sarsaparilla is now put up in chocolated tablets called Sarsatabs, as well as in the usual liquid form. Sarsatabs have identically the same curative properties as the liquid form, besides accuracy of dose, convenience, economy,—no loss by evaporation, breakage, or leakage. Druggists or promptly by mail. C. I. Hood Co., Lowell, Mass.

Mrs. C. K. Tyler, Burlington, Vt., says: "The cares of a large farm, so much to do and so little health to do it with, caused almost a complete break down; blood poor and thin; no strength, little sleep. Hood's Sarsaparilla gave appetite, natural sleep, perfect health, strength to do all my work."

GUARANTEED under the Food and Drugs Act, June 30, 1906. No. 324.



# W. L. DOUGLAS

**$3.00 AND $3.50 SHOES** BEST IN THE WORLD

W. L. DOUGLAS $4.00 GILT EDGE SHOES CANNOT BE EQUALLED AT ANY PRICE.

***SHOES FOR EVERYBODY AT ALL PRICES:***

**Men's Shoes, $5 to $1.50. Boys' Shoes, $3 to $1.25. Women's Shoes, $4 to $1.50. Misses' & Children's Shoes, $2.25 to $1.00.**

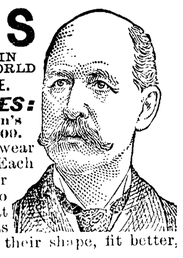

W. L. Douglas shoes are recognized by expert judges of footwear to be the best in style, fit and wear produced in this country. Each part of the shoe and every detail of the making is looked after and watched over by skilled shoemakers, without regard to time or cost. If I could take you into my large factories at Brockton, Mass., and show you how carefully W. L. Douglas shoes are made, you would then understand why they hold their shape, fit better, wear longer, and are of greater value than any other makes.

W. L. Douglas name and price is stamped on the bottom, which protects the wearer against high prices and inferior shoes. **Take No Substitute.** Sold by the best shoe dealers everywhere. *Fast Color Eyelets used exclusively. Catalog mailed free.* **W. L. DOUGLAS, Brockton, Mass.**


### Taking a Ro~ndabout Route.

"What does this report mean by saying that 'the shorts were caught in a corner and 'squeezed?'"

"Why, it means that they sold what they didn't have to buyers whom they had to get it back from at a higher price in order to deliver it to them."—Judge.


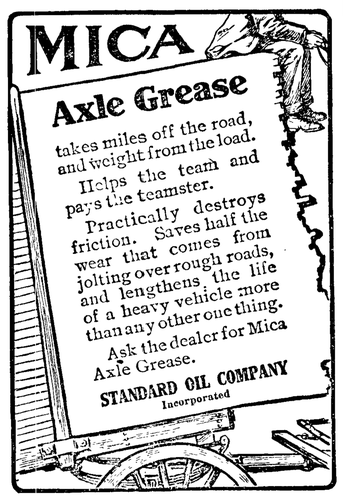

# 20 MULE TEAM BORAX

**In hot water (1 tablespoon to the gallon will cleanse with wonderful brilliancy windows, mirrors, lamp chimneys, glassware and bottles.**

All dealers. Sample, Souvenir Picture in 10 colors and booklet 5c, and dealers name. Address **Pacific Coast Borax Co.,** Oakland, Cal.



## BUILDING MATERIAL

Good Goods Low Prices
Satisfaction Guaranteed

We handle Doors, Windows, Glass, Paints, Oils, Brushes, Locks, Hinges, Nails, Sash Weights, Sash Cord, Columns, Newels, Balusters, Rail, Mouldings, Plate Glass, Art Glass, Etc. Write us at once giving us a list of what you want and we will quote you prices. When in the city, call on us. Remember we guarantee satisfaction or money refunded.

AINSLIE-BOYD COMPANY,
Manufacturers and Jobbers
Salesroom S. E. Cor. 6th & Pine St., **SEATTLE**



GOLDEN WEST
COFFEE
TEA SPICES
BAKING POWDER
EXTRACTS
JUST RIGHT
A TRIAL WILL CONVINCE
CLOSSET & DEVERS
PORTLAND, ORE.



HOWARD E. BURTON. Assayer and Chemist, Leadville, Colorado. Specimen Prices: Gold, Silver, Lead, $1.00; Gold, Silver 75c; Gold, 50c; Zinc or Copper, $1. Cyanide Tests. Mailing Envelopes and full price list sent on application. Control and Umpire Work solicited. Reference: Carbonate National Bank.


### Of More Importance.

Long—That girl you are engaged to has a graceful figure, but her face is rather plain.

Short—Yes; it was her figure that attracted me. She's worth $50,000.

### Meant Well, but—

Mr. Hunter—Well, I have always aimed to be honest.

Miss Nipper—Undoubtedly. But—er—did you always have your gun loaded?


# CASTORIA

For Infants and Children.

**The Kind You Have Always Bought**

Bears the Signature of Chas. H. Fletcher.


### What He Needed.

Sapleigh—I—aw—would nevah mawry foh money, doncher know, because I—aw—don't weally need it."

Miss Caustique—If you ever marry I suppose it will be for brains.


**FITS** St. Vitus' Dance and all Nervous Diseases permanently cured by Dr. Kline's Great Nerve Restorer. Send for FREE $2 trial bottle and treatise. Dr. R. H. Kline, Ld., 931 Arch St., Phila., Pa


### Whole Corn Hominy.

To make whole corn hominy put one gallon of shelled corn into one-half gallon of weak lye. Boil in a pot or any kind of boiler, adding enough water to keep the corn covered until the bran comes off the grain. Usually one hour will be sufficient. Then empty into some large vessel and wash clean. It is best to let it soak in clear water over night to take away the strong lye taste. Then put in a clean vessel and boil with clear water until the corn is soft, which requires about one-half day. Not much water is required for the grains and should be about dry when finished and two or three times natural size. If the corn is boiled too long in lye, or, if the lye is too strong, it will not swell in boiling.

### Long Like Him.

"Well," asked the Rev. Mr. Tallman, "what did you think of my sermon?"

"Oh! er—it was like you," replied Mr. Kandor.

"Characteristic, eh?"

"Well, it certainly wasn't stunted."—The Catholic Standard and Times.


# *For the Children*

To succeed these days you must have plenty of grit, courage, strength. How is it with the children? Are they thin, pale, delicate? Do not forget Ayer's Sarsaparilla. You know it makes the blood pure and rich, and builds up the general health in every way.

The children cannot possibly have good health unless the bowels are in proper condition. A sluggish liver gives a coated tongue, bad breath, constipated bowels. Correct all these by giving small laxative doses of Ayer's Pills. All vegetable, sugar-coated.

Made by J. C. Ayer Co., Lowell, Mass. Also manufacturers of
**Ayer's** HAIR VIGOR. AGUE CURE. CHERRY PECTORAL.


# Old Favorites

### Drifting.

My soul to-day
Is far away,
Sailing the Vesuvian Bay;
My winged boat,
A bird afloat,
Swims round the purple peaks remote—

Round purple peaks
It sails, and seeks
Blue inlets and their crystal creeks,
Where high rocks throw,
Through deeps below,
A duplicated golden glow.

Far, vague, and dim,
The mountains swim;
While on Vesuvius' misty brim
With outstretched hands
The gray smoke stands
O'erlooking the volcanic lands.

Here Ishia smiles
O'er liquid miles;
And yonder, bluest of the isles,
Calm Capri waits
Her sapphire gates
Beguiling to her bright estates.

I heed not, if
My rippling skiff
Float swift or slow from cliff to cliff—
With dreamful eyes
My spirit lies
Under the walls of Paradise.

Under the walls
Where swells and falls
The bay's deep breast at intervals,
At peace I lie,
Blown softly by,
A cloud upon this liquid sky.

The day so mild,
Is Heaven's own child,
With earth and ocean reconciled—
The airs I feel
Around me steal
Are murmuring to the murmuring keel.

Over the rail
My hand I trail
Within the shadow of the sail.
A joy intense,
The cooling sense
Glides down my drowsy indolence.

With dreamful eyes
My spirit lies
Where summer sings and never dies—
O'erveiled with vines,
She glows and shines
Among her future oil and wines.

Her children hid
The cliffs amid,
Are gamboling with the gamboling kid;
Or down the walls,
With tipsy calls,
Laugh on the rocks like waterfalls.

The fisher's child
With tresses wild,
Unto the smooth, bright sand beguiled,
With glowing lips,
Sings as she skips,
Or gazes at the far-off ships.

Yon deep bark goes
Where traffic blows,
From lands of sun to lands of snows—
This happier one
Its course has run
From lands of snow to lands of sun.

O happy ship,
To rise and dip,
With the blue crystal at your lip!
O happy crew,
My heart with you
Sails, and sails, and sings anew!

No more, no more
The worldly shore
Upbraids me with its loud uproar!
With dreamful eyes
My spirit lies
Under the walls of Paradise!

—Thomas Buchanan Read.


### TIRED BACKS.

The kidneys have a great work to do in keeping the blood pure. When they get out of order it causes backache, headaches, dizziness, languor and distressing urinary troubles. Keep the kidneys well and all these sufferings will be saved you. Mrs. S. A. Moore, proprietor of a restaurant at Waterville, Mo., says: "Before using Doan's Kidney Pills I suffered everything from kidney trouble for a year and a half. I had pain in the back and head, and almost continuous in the loins and felt weary all the time. A few doses of Doan's Kidney Pills brought great relief, and I kept on taking them until in a short time I was cured. I think Doan's Kidney Pills are wonderful."

For sale by all dealers. 50 cents a box. Foster-Milburn Co., Buffalo, N. Y.


### Maple Creams.

Shred the maple sugar finely and dissolve in a saucepan over the fire with a gill and a half of water. Remove the scum as it rises, and then boil up. If the maple sirup is quite clear and free from scum continue boiling, but if still thick add another gill of water, continuing to remove the scum. Bring the sirup to a temperature of 240 degrees, then remove, place on a wet marble slab and smooth it out with a confectionery spatula. While cooling add a teaspoonful of cream, two ounces of finely chopped walnuts, knead well, roll out to half an inch in thickness, and cut into squares

### Lucky She Didn't Hear Him.

Marks—Say, old man, did I ever tell you about the awful fright I got on my wedding day?

Parks—S-sh! No man should speak that way about his wife.—Boston Transcript.

Is there any limit to the gullibility of men who pride themselves upon their business acuteness? Why should the goldbrick operator waste his time in the rural districts when the cities present a harvest ripe for the sickle? Mrs. Cassie Chadwick, temporarily in retirement, already is classed as antiquated in her methods. Keely of motor fame was bungling as compared with the contemporary exponents of the gentle art of effecting a separation between business men and their money. A Philadelphia banker hands over $750,000 in exchange for a tin box supposed to contain the formula for purifying large bodies of water instanter. The box upon being opened reveals nothingness, vacuity. Two retired capitalists of New York, who have now retired again, pay $40,000 in cash and as much more in negotiable securities for an inexhaustible storage battery, which, once charged, is to go on forever. The sample battery, being dissected upon the disappearance of the seller, proves to be an ordinary dry cell. An energetic but unoriginal person revives the historic scheme for extracting gold from sea water and gets money for it from divers Massachusetts Yankees. The "Spanish priest," with his letters telling of buried treasure, is doing business in California. No returns are at hand from Chicago, probably because when the Chicago man "picks up a hot one" he takes his medicine instead of going to the police and advertising himself, says the Chicago Chronicle. No recent sales of the Masonic Temple to Indiana visitors are reported. But it is a significant fact that in all the current swindles the cruder ones have achieved the greatest success. It is more significant that the victims in every case cited have been not bucolics nor villagers but the very sophisticated of the cities. The meaning of it all may be that our money captains are losing their shrewdness, but the more likely reason is that the prevailing greed for easy money has blinded otherwise astute men to the obvious considerations of common sense.


Mothers will find Mrs. Winslow's Soothing Syrup the best remedy to use for their children during the teething period.


### Some Theological Acumen.

Bishop (examining candidate for deacon's orders)—Now, Mr. Knowlton, can you tell me what connection there is between the old and the new testament?

Candidate (after lengthy hesitation)—It seems to me, your lordship, there are some vital points of connection, one of which I may mention—namely, Peter cut off Malachi's ear.

Bishop—I fear you did not just catch the point of my question; but let me ask you a more explicit one. Please name the minor prophets.

Candidate—Well, really, I do not care to make any invidious distinctions.—Judge.

There can be no further doubt that Bret Harte was a real poet. He was unable to provide for his family.


# RHEUMATISM

## CAN NOT BE RUBBED AWAY

It is perfectly natural to rub the spot that hurts, and when the muscles, nerves, joints and bones are throbbing and twitching with the pains of Rheumatism the sufferer is apt to turn to the liniment bottle, or some other external application, in an effort to get relief from the disease, by producing counter-irritation on the flesh. Such treatment will quiet the pain temporarily, but can have no direct curative effect on the real disease because it does not reach the blood, where the cause is located. Rheumatism is more than skin deep—it is rooted and grounded in the blood and can only be reached by constitutional treatment—IT CANNOT BE RUBBED AWAY. Rheumatism is due to an excess of uric acid in the blood, brought about by the accumulation in the system of refuse matter which the natural avenues of bodily waste, the Bowels and Kidneys, have failed to carry off. This refuse matter, coming in contact with the different acids of the body, forms uric acid which is absorbed into the blood and distributed to all parts of the body, and Rheumatism gets possession of the system. The aches and pains are only symptoms, and though they may be scattered or relieved for a time by surface treatment, they will reappear at the first exposure to cold or dampness, or after an attack of indigestion or other irregularity. Rheumatism can never be permanently cured while the circulation remains saturated with irritating, pain-producing uric acid poison. The disease will shift from muscle to muscle or joint to joint, settling on the nerves, causing inflammation and swelling and such terrible pains that the nervous system is often shattered, the health undermined, and perhaps the patient becomes deformed and crippled for life. S. S. S. thoroughly cleanses the blood and renovates the circulation by neutralizing the acids and expelling all foreign matter from the system. It warms and invigorates the blood so that instead of a weak, sour stream, constantly depositing acrid and corrosive matter in the muscles, nerves, joints and bones, the body is fed and nourished by rich, health-sustaining blood which completely and permanently cures Rheumatism. S. S. S. is composed of both purifying and tonic properties—just what is needed in every case of Rheumatism. It contains no potash, alkali or other mineral ingredient, but is made entirely of purifying, healing extracts and juices of roots, herbs and barks. If you are suffering from Rheumatism do not waste valuable time trying to rub a blood disease away, but begin the use of S. S. S. and write us about your case and our physicians will give you any information or advice desired free of charge and will send our special treatise on Rheumatism.

**S.S.S.**

**PURELY VEGETABLE**

***THE SWIFT SPECIFIC CO., ATLANTA, GA.***


### Exports of Attar of Roses.

The exports of attar of roses from Bulgaria in 1905 amounted to 11,693 pounds, valued at $752,400, as compared with 9,130 pounds, the annual average for the seven preceding years. The United States bought only about twenty-five pounds of attar of roses from Bulgaria in 1897, but took 30.8 of the product in 1905. France came next with 28.8 per cent; the United Kingdom, 16.8 per cent; Germany, 13.4 per cent; Russia, 4.5 per cent, and Turkey, 4.3 per cent.

### Safe Investments.

"Are those mining-stock certificates safe investments?"

"In a sense. They are the sort of investments that you lock up in a safe and then hope for the best."—Washington Star.

### Judging by Experience.

Uriah Upstate—Young Pason Gadsby has mor'gaged his hundred acres for $2,500 an' gone tew Noo York tew buy an autymobile.

Silas Graball (who once purchased green goods)—Has, hey? Well, I'll jest bet yew a good 5-cent cigar thet when he gits hum ag'in an' unpacks the said autymobile it'll turn out to be a nice red wheel-barrer!—Puck.


**TICKETS** TO AND FROM **EUROPE**
On All Best Lines
For LOWEST RATES and information
Ask for Folder B (any line)
**CHILBERG STEAMSHIP AGENCY**
Basement Mutual Life Bldg., SEATTLE.



Dudley G. Wooten — Webster Davis
Joseph M. Glasgow — Jas. B. Dowd
Telephones: Main 538; Ind. 1279
**WOOTEN, DAVIS, GLASGOW & DOWD**
Attorneys and Counselors
Suites: 403 and 405 Pioneer Building
SEATTLE



**4%** Paid on Savings Accounts. Write for Booklet on Banking By Mail. Absolute Safety. Liberal treatment.
**Scandinavian Commercial and Savings Bank, TACOMA.**
O. Granrud, Pres. W. H. Pringle, Cash.



S. N. U. No. 15—1907



WHEN writing to advertisers please mention this paper.



# The General Condemnation of So-Called Patent or Secret Medicines

of an injurious character, which indulge in extravagant and unfounded pretensions to cure all manner of ills, and the

**National Legislation Enacted to Restrict Their Sale**

have established more clearly than could have been accomplished in any other way

**The Value and Importance of Ethical Remedies.**

Remedies which physicians sanction for family use, as they act most beneficially and are gentle yet prompt in effect, and called ethical, because they are of

**Known Excellence and Quality and of Known Component Parts.**

To gain the full confidence of the Well-Informed of the world and the approval of the most eminent physicians, it is essential that the component parts be known to and approved by them, and, therefore, the California Fig Syrup Company has published for many years past in its advertisements and upon every package a full statement thereof. The perfect purity and uniformity of product which they demand in a laxative remedy of an ethical character are assured by the California Fig Syrup Company's original method of manufacture, known to the Company only.

There are other ethical remedies approved by physicians, but the product of the California Fig Syrup Company possesses the advantage over all other family laxatives that it cleanses, sweetens and relieves the internal organs on which it acts, without disturbing the natural functions or any debilitating after effects and without having to increase the quantity from time to time.

This valuable remedy has been long and favorably known under the name of Syrup of Figs, and has attained to world-wide acceptance as the most excellent of family laxatives, and as its pure laxative principles, obtained from Senna, are well known to physicians and the Well-Informed of the world to be the best of natural laxatives, we have adopted the more elaborate name of Syrup of Figs and Elixir of Senna, as more fully descriptive of the remedy, but doubtlessly it will always be called for by the shorter name of Syrup of Figs; and to get its beneficial effects, always note, when purchasing, the full name of the Company—California Fig Syrup Co.—plainly printed on the front of every package, whether you simply call for Syrup of Figs, or by the full name, Syrup of Figs and Elixir of Senna, as Syrup of Figs and Elixir of Senna is the one laxative remedy manufactured by the California Fig Syrup Company, and the same heretofore known by the name, Syrup of Figs, which has given satisfaction to millions. The genuine is for sale by all leading druggists throughout the United States in original packages of one size only, the regular price of which is fifty cents per bottle.

Every bottle is sold under the general guarantee of the Company, filed with the Secretary of Agriculture, at Washington, D. C., that the remedy is not adulterated or misbranded within the meaning of the Food and Drugs Act, June 30th, 1906.

**CALIFORNIA FIG SYRUP CO.**

San Francisco, Cal.
U. S. A.

Louisville, Ky. London, England. New York, N. Y.



# PUTNAM FADELESS DYES

color more goods brighter and faster colors than any other dye.—One 10c package colors Silk, Wool and Cotton equally well and is guaranteed to give perfect results. Ask dealer or we will send post paid at 10c a package. Write for free booklet how to dye, bleach and mix colors.
MONROE DRUG CO., Unionville, Missouri.

OUR PANNIKIN O' TEA.

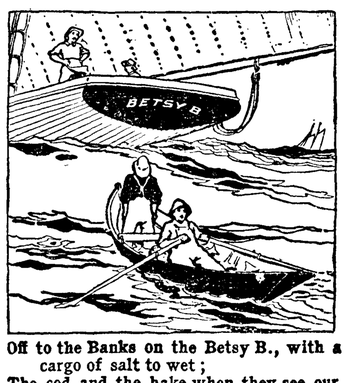


Off to the Banks on the Betsy B., with a cargo of salt to wet;
The cod and the hake when they see our wake are glad that we're gone, you bet!
For there isn't a crew from Glo'ster-town that ladles them out of the sea,
Barrel on barrel and flake on flake like the crew of the Betsy B.
That's we!
And our cook sets up the tea.

After a day in the mist and spume, pulling a dragging trawl,
With a dory full, away we pull, for it's aboard, men, all!
The cuddy smoke is away ahead as far as we can see,
And we know it means that cook is primed with a pannikin of tea.
That's he!
At the rail of the Betsy B.

Now all good fishers when you sail 'way off to the Banks so drear,
Be sure you have in your cuddy stores a plenty of wholesome cheer.
The CHASE & SANBORN kind's the best, as sure as sure can be,
And the skipper's wise who always buys that honest King of Tea.
You'll see
That brand on the Betsy B.

COFFEES

When you buy

Chase & Sanborns

you walk off with the best that money can buy.

Triple Blend
25c the pound

Perfection Blend
30c the pound

Seal Brand
40c the pound
80c 2-lb. cans

Our Own
3-lb. cans for $1.00

Port Angeles Grocery Co.

Phone 38



— THE —

OLYMPIC = LEADER

Published Every Friday at Port Angeles by The Webster Publishing Co.

THE OFFICIAL PAPER OF CLALLAM COUNTY

Entered as Second-class Matter in the Post Office at Port Angeles, Washington.

LARGEST CIRCULATION IN CLALLAM COUNTY.

LEGAL ADVERTISING RATES

Local Reading Notices, per line.....5c
Lodge Resolutions, per line.....5c
Cards of Thanks per line.....5c
Half rate made on advertising done for Church and Charity pay entertainments.
Summons, tax and ordinary, except Divorce Summons, $7.50.
Divorce Summons, $6.00.
Sheriff Sale Notices, $7.50.
All Probate Notices of ordinary length, running three or four weeks, $5.00.

Subscription Price $1 per year.

FRIDAY, APRIL 12, 1907


## ASK FOR NEW FRANCHISE

From page 1.

Pacific cannot possibly get any construction work done in Washington this year, and the Milwaukee will get no farther than Butte in 1907, so that even with the new arrangement his company would be first by long odds to reach this section.

Mr. Grosscup, in closing, stated that his company had made its suggestions and wants known in the ordinance and plat submitted, and asked that council confer on the matter and ascertain just what additional would be required in the matter, and that he be apprised of the findings, and another and more general conference can be arranged for three weeks hence, when he would again come down or send a representative of the company; as these preliminaries were in the hands of the legal department, he desired to come in person.

With this arrangement, council thanked Mr. Grossup for his visit and and adjourned.

Altogether, the impression made by Mr. Grosscup was favorable, although there were some expressions of disappointment that "dirt would not fly" in a short time. But we are inclined to think it much better to promise little and fulfill, or more than fulfill, the promises, than to make large promises and utterly fail to make even a semblance of keeping them.

## TO FOLLOW KING'S LEAD

**Lewis County Has Decided Upon a Cruise of Timber to Increase Tax Receipts.**

Chehalis, April 8—The county commissioners of Lewis county have decided to have the timber lands of the county cruised, as a means of determining the taxable valuation which should be properly put on this class of property. There has been considerable speculation from time to time regarding how the timber lands might be equitably assessed, and the board has concluded that this will be the best way to settle the matter.

Three or four cruisers have already been selected, and others will be chosen. According to some of the sawmill men there has at times been an injustice done to some of them on account of timber assessment valuations being placed on lands which had meantime, between two assessments, been logged off. According to the estimates of Mr. Gannett the government forestry expert, Lewis county has eight and a half billion feet of standing timber. There are now about forty or more sawmills and shingle mills in operation in the county but these have but little more than made a start in the big cut that is to be made. It is not expected that the cruising of the timber here will be completed for a year or more, but enough men will probably be put at the job to have it completed for next year's assessment.

The old shed which has so long encumbered the ground corner First and Laurel streets, has been torn down. Now if someone will remove the old rubbish that accumulated on this corner during the building operations across the way last summer, everything will be lovely.

Beautiful creations in Ladies' Lawn and White China Silk Waists are exhibited by the Pacific Store Co. Also several styles in the popular "Peter Pan" Waists. All are exclusive designs.

Cook stoves and ranges arriving every day. If you are in need of a good cook stove or range call at H. Gutenberg & Co.s Hdw. and Fur. Store.


Spring House Cleaning Wants

House Paints, any quantity, Floor Paints, Carriage Paints, Jap-a-Lac, all colors, Lustro Stain, Linseed Oil Paint Brushes and Everything Needed in House Cleaning

Mathewson's Drug Store
Near Post Office
Phone 28 Mail your Orders


## THEIR CHINA WEDDING

### MR. AND MRS. CHRIS. MILLER GIVEN SURPRISE

**Forty-five Friends Took Beautiful Presents of Hand-painted China, a Luncheon, and Abundant Good Cheer.**

A grand surprise was given to Mr. and Mrs. Chris. Miller at their home Thursday, April 4th, when forty-five friends marched up to the door. Mr. Miller answered the bell; Capt. Jones asked if they could stay all night; others pressed forward and made the same request; Mr. Miller was flustrated for a moment, then said, "Yes, yes, come in." Congratulations were extended to Mr. and Mrs. Miller, they having reached their twentieth wedding anniversary. Everyone was made welcome, and they did stay all night.

Mrs. Dr. McGeorge and Mrs. Capt. Jones had charge de' affairs. A beautiful wreath of flowers was placed on Mrs. Miller's head, while each lady wore a daffodil, provided by Mrs. Seal. Music and games were the order of the evening. Just before refreshments were served, Mr. and Mrs. Miller were asked to pass into the dining room where their friends had collected forty-seven pieces of beautiful china, most of which was hand painted, and placed upon the table. In the center was placed a large wedding cake, a gift of the President and her Vice of St. Luke's Auxiliary. Dr. McGeorge was asked to make the presentation speech, which he did in few well chosen words. A handsome booklet containing the names of the doners was handed to Mrs. Miller, who replied in her charming way. Mr. Miller was too bashful even to be kissed. (One young lady remarked if he had a mask on she might venture to kiss him.)

Following are the names appearing in the booklet: Dr. and Mrs. McGeorge, Capt. and Mrs. Jones, Messrs. and Mesdames J. W. Grant, H. J. Bugge W. E. Hamilton, Chas. Carpenter, Wm. Wright, Jr., John W. Smith, Saml Woodcock, Fred G. Cydell, George Hamilton, John Dickinson, Carl Hamilton, I. F. Edinger, F. T. Balch, John B. Knapman, Frank Jones, J. M. Grant, Herman Sindars, Sr., John Ward, Wm. Preston, P. W. Gallup, E. Pilcher, Wm. Wright, Jr., August Nelson, J. Keeler; Knight & Eby, Henry Huxford, Eva Fetterly, Lulu M. Bruce, Jens Bugge, Roy Stone, Prof. Chas. Bown, Fred Bown.

Aside from the above were gifts from Messrs. and Mesdames C. F. Seal, Peterson, Thos. Miller and Stacy Stone.

The menu was all that could be desired. Coffee and sandwich no one could refuse. Salads which were made by A Maid Devine, but please don't ask her name this time. Cakes? Yes, piles of cakes, that made the stout old table quake. After all had partaken, Mrs. Miller cut the wedding cake and all were given a piece to take with them. Each lady was presented with a tiny china plate as a souvenir of Mr. and Mrs. Chris. Miller's china wedding. Good morning was said with many good wishes for the future of the bride and groom, and all went home full of good cheer.

Ladies Shoes and Oxfords, the best and the nobbiest line in town. S. J. Lutz & Co.

### The City Council.

Three bids were submitted at the council meeting Tuesday evening for operation of the electric light plant, viz: James Gibson, the present engineer, would do the same work as at present for $140 per month from April to September, inc., and $150 per month balance of year. Alfred H. Jensen made a bid of $125 for summer and $135 for winter months, 37½c per hour or $3 per 8 hour day for line work. C. S. Pike, $125 and $140, wiring and repairs $20 per month, new work $3.20 per 8-hour day. Bids referred to committee.

Cemetary ordinance referred to committee of the whole.

Sidewalk up Tumwater Hill ordered repaired.

Bills allowed: Engineer $140, wood $40, supplies light plant $15.75, publications $16.75, street work $302.00.

Just received, a nice line folding go carts and reed carriages, which will be on sale at right prices at H. Gutenberg & Co.'s Hdw. & Fur. Store.

## Proceedings Board of Commissioners

Monday, the 1st day of April, at 9:30 a. m.

The Board met pursuant to adjournment.

All members being present.

The minutes of February 28th and March 1st, 1907, were read and approved.

The Board examined and approved the indemnity bonds of F. W. Nourse et al., given to secure the county for issuing duplicate warrants in lieu of certain warrants issued to them on road and bridge district No. 3, said warrants having been lost in the wreck of the steamship Alice Gertrude—the names of the parties and the numbers, and the amounts of warrants being as follows:

| | |
|---|---|
| F. W. Norse, warrant No. 26 ... | $ 6 00 |
| Peter Persen, warrant No. 27 .... | 3 75 |
| Andrew Nyland, warrant No. 28.. | 3 75 |
| Geo. Austin, warrant No. 29 ..... | 18 00 |
| Chas. Wynne, warrant No. 30.... | 6 00 |
| Wm. Whipple, warrant No. 31 ... | 2 00 |
| W. H. Carpenter, warrant No 32. | 10 00 |
| Gabrel Eisland, warrant No. 33.. | 4 00 |
| Amund Orseth, warrant No. 34 .. | 12 00 |
| John Leyh, warrant No. 46..... | 8 50 |

The Board ordered the auditor to issue duplicate warrants in lieu of said warrants.

The Board adjourned to meet at 1:00 p. m.

The Board met pursuant to adjournment.

All members being present.

It appearing to the board that there were no claims for damages, or objections on file to road No. 62, Fred Sutter et al., petitioners, the Board granted said road.

The Board instructed the county auditor to draw a warrant of $18.50 on the current expense fund in favor of A. R. Pringle. county treasurer, for the redemption of tax certificate No. 1960.

It appearing that a clerical error had been made in the assessment of Thos. Laurenson's real property, in extending the figures from the detail sheet to the tax roll, and on account of said error, said Thos. Laurenson's had over paid his taxes $23.18. The Board ordered the auditor to issue a warrant of $23.18, on the current expense fund in favo of said Thos. Laurenson to reimburse him for said taxes over paid.

The contractors, Frank Lotzgesell and Arthur Cays, having completed their contract of that portion of road No. 58. commencing at the present graded road at a point near the Dungeness cemetery and ending at the county road near the school house in school district No. 1, and said work having been accepted by the supervisor of road and bridge district No. 1, the Board ordered the auditor to draw warrants to said contractors for $700.00 as per their contract.

The Board instructed Commissioner Lauridsen to secure the necessary boxes for the use of the circulating library.

The Board approved the action of Supt. of Schools, H. E. Risley in changing the boundaries of school districts No. 43, 12 and 52 as follows: Beginning at the center of the east line of section 18, township 30, N. R. 5 west, thence east ¼ of a mile; thence south 2¼ miles; thence west ¼ of a mile; thence north ¼ of a mile to intersect with boundary line between school districts No.'s 43 and 12.

The Board accepted the resignation of Chris. Arndt, as Game Warden, and upon the petition of about 300 citizens of the county the Board appointed A. E. Cox to fill the vacancy and fixed his salary at $59.00 per month.

The Board adjourned to meet at 9:00 a. m., April 2nd, 1907.

Tuesday the 2nd day of April, 1907, at 1:00 p. m.

The Board spent the morning in examining the condition of the DeWitt Burns road, the Adam Reis Road, and Morse Creek Hill on the Burlingame road in order to let contracts for certain work to be done on said roads.

The Board reconvened at 1:00 p.m.

All members being present.

The Board took up the matter of the hearing of road No. 69, Geo. Lamb, et al., petitioners, and there being no claims for damages, or objections to said road on file, the Board granted said road.

The Board instructed the auditor to advertise for bids for the construction of road No. 69, Geo. Lamb et al., petitioners, commencing at the store building at

Contiuued on page 8.


DONT PUT OFF

For tomorrow what you can do today. If you put off buying a bottle of Ballard's Snow Liniment, when that pain comes you won't have any, buy a bottle today. A positive cure for Rheumatism, Burns, Cuts, Sprains, Contracted Mucles, etc, T. S. Graham, Prairie Grove, Ark., writes: "I wish to thank you for the good results I received from Snow Liniment. It positively cured me of rheumatism after others failed.

Sold at Mathewson's Drug Store.

When in want of wines and liquors of any kind for medicinal purposes, go to E. E. Day's family liquor store.



Recognized Leading Angeles Hotel for Commercial Men and Public Generally.

MERCHANTS HOTEL

E. E. DAY, PROPRIETOR

Special Attention Given to Catering for Dinners, Luncheons, and Party Suppers.

Only Wholesale Liquor House in County in Connection. Phone 4. Goods Delivered Free in City. Mail Orders from County Patrons Given Prompt Attention.

The CITIZENS' NATIONAL BANK

NO. 6074

OF PORT ANGELES, WASH.

C. J. FARMER, PRESIDENT W. F. DELABARRE, VICE-PRESIDENT
J. P. CHRISTENSEN, CASHIER

Domestic and Foreign Exchange Bought and Sold

WE SOLICIT YOUR BUSINESS

Filion Mill and Lumber Co.

Manufacturers of and dealers in Rough and Dressed Lumber, Lath, Shiplap, Rustic Siding, Plain and Fancy Casing, Etc

The Best Cedar Shingles Made.

Office and Mill on Lincoln Heights.

McKEE & LaFLOWER

Funeral Directors and Embalmers

PHONES
LAFLOWER 108
McKEE 105
CITY OFFICE 7

LADY ATTENDANTS

C. F. MERRITT,
Manager City Office


## Call for Bids

Notice is hereby given that sealed bids to construct that portion of the DeWitt Burns Road, or Road No. 68, commencing at the Roberts residence and running thence south ¾ of a mile to intersect with the old county road, according to the plans and specifications on file in the County Surveyors office, will be received at the Auditors office, in the city of Port Angeles, up to the hour of 10 o'clock a. m. on Wednesday, the 1st day of May, 1907.

A certified check or cash deposit of 5 per cent of the bid must accompany each bid.

The County Commissioners reserve the right to reject any and all bids.

By order of the Board of County Commissioners of Clallam County, Wash., April 3, 1907.

Witness my hand and official seal this 4th day of April, 1907.

[Seal.] N. M. HAWKINS,
Auditor of Clallam County, Washington
Date of first publiertion April 5, 1907.

## Call for Bids.

Notice is hereby given that sealed bids to construct that portion of the Frank Lotzgesell Road, or Road No. 58, commencing at the present graded road, at a point near the Dungeness Cemetery and ending at the county road near the school house in School District No. 1, according to the plans and specifications on file in the County Surveyors office, will be received at the Auditors office, in the city of Port Angeles, up to the hour of 2 o'clock p. m. on Wednesday, the 1st day of May, 1907.

A certified check or cash deposit of 5 per cent of the bid, must accompany each bid.

The County Commissioners reserve the right to reject any and all bids.

By order of the Board of County Commissioners of Clallam county, Wash., April 3, 1907.

Witness my hank and official seal this 4th day of April, 1907.

[SEAL] N. M. HAWKINS,
Auditor of Clallam county, Wash.
Date of first publication April 5, 1907.

B.P.O.E.—Naval lodge No. 353, meets every Thursday evening at 8 o'clock, at Haning Hall, cor. Oak and First streets. Visitors cordially invited.

H. M. FISHER, Exalted Ruler.
E. D. ELIOTT, Secretary.


..THE..

CASH MARKET

Carries a Complete Line of the Best Meats to be had also Vegetables of all varieties.

You will always be satisfied if you trade with

F. E. POLLOW

where nothing but the best in meats goes.

Market next to Gray & Henderson's Phone 17.

Bank of Clallam County

Established April, 1895

Transacts a General Banking Business

H. E. Lutz, President.
S. J. Lutz, Cashier.

INTEREST PAID ON TIME DEPOSITS

JAMES STEWART
Attorney at Law
Office on Front Street.
Port Angeles, Wash.

GEORGE VENABLE SMITH
Attorney and Counselor at Law
Laurel St. Port Angeles, Wash

T. J. APPLETON, Surgeon
T. J. APPLETON, Jr., House Surgeon

Appleton Hospital

FRONT STREET
Port Angeles, Wash.